SYNTHETIKPERÜCKEN · ECHTHAARPERÜCKEN · HAARTEILE SYNTHETIK · HAARTEILE ECHTHAAR | SYNTHETIC WIGS · HUMAN HAIR WIGS · HAIR PIECES SYNTHETIC · HAIR PIECES HUMAN HAIR

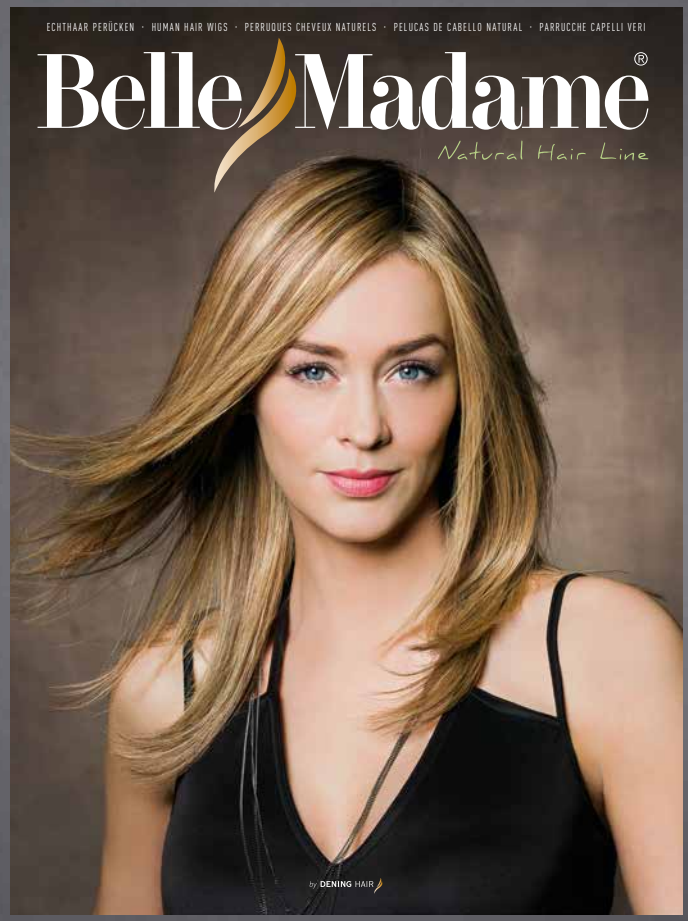

PRODUKT- & FARBÜBERSICHT 2017/18

PRODUCTS & COLOURS 2017/18

by DENING HAIR

SYNTHETIK | SYNTHETIC

PERÜCKEN
WIGS
PERRUQUES
PELUCAS
PARRUCCHE

Alba Mono SF 5
Alexa SF 5
Allegra 5
Amanda Mono SF 17
Angelina Mono SF 21
Anna SF 5
Ava Mono SF 5

Camilla SF 6
Carina Small 6
Carla Soft 6
Carlotta SF 17
Carmen 21
Coco Mono SF 6

Diana SF 6
Diva SF 21

Ebba SF 7
Elite Mono SF+ 17
Emilia Super-Front 7
Emma Mono SF 7

Felicia 7
Finesse 7

Gina SF 21

Helena 7

Ilona Mono SF 8
Ilona Large SF 8

Jenny Mono SF 8
Julietta SF 8

Kate Mono SF 21

Lara New 8
Larissa SF 21
Laura Mono 8
Light Mono SF 9
Lina Mono SF 22
Linda 9
Lisa 9
Liska Mono 9
Lola Mono SF 22
Lotta Mono SF 22
Luisa Mono SF 22
Luisa Large SF 22
Luna Mono SF 9

Marietta Mono SF 17
Marietta Small SF 17
Marietta Large SF 17
Milva 22
Miranda SF 18
Mirja Mono SF 9
Mona 10
Mrs. Sporty 10

Nadine Mono 23
Nanna 10
Nelly SF 10
Nora Mono 10
Nova SF 18

Olympia Mono SF 18
Olympia Extra Large 18
Opera Mono SF 10

Page Light SF 18
Page Paris 18
Patricia Mono 19
Pia Mono 11
Picco Mono 11
Pink Mono SF 11
Play Mono 11
Polly SF 11
Prima Mono 11
Princess 19

Queen Mono 19

Ronja 12
Roxy Mono SF 12
Rumba SF 12

Sara Mono 19
Senta Mono SF 12
Siri Mono SF 12
Sofia SF 12
Sonata SF 19
Supreme Mono SF+ 19
Svea SF 14
Swing Mono 14

Tamara SF 23
Tania New 23
Tessa 14
Thea 14
Theresa 14
Tiffany Mono SF 14

Vicky Mono SF 15
Vicky Large SF 15
Viva 15
Vivien Mono SF 15
Vivien Large SF 15

Wanja SF 15

ECHTHAAR | HUMAN HAIR

PERÜCKEN
WIGS
PERRUQUES
PELUCAS
PARRUCCHE

Adriana RH 25
Aida Medium 25
Aida Large 25
Aida Super Large 25
Aida Long 25
Anastasia RH 26
Anastasia Long RH 26
Anastasia Long Large RH 26
Arabella RH 26
Arabella Large RH 26

Conny 26

Derma-Soft-200 27

Elektra RH 27
Evita RH 27

Gilda RH 27
Giselle RH 27

Lucia RH 27

Musetta RH 28
Musetta Large RH 28

Roma 28

Tosca 28
Tosca Large 28
Traviata RH 28

Venezia 29

Zita RH 29

SYNTHETIK | SYNTHETIC

HAARTEILE
HAIR PIECES
POSTICHES
PIEZAS DE CABELLO
POSTICCI

Diamond SF 30
Diamond Long SF 30

Mono-Parting 30
Mono-Top 31

Optima 31
Optima Long 31

Parting Light SF 31

Ultima SF 31

Volume Plus 31

ECHTHAAR | HUMAN HAIR

HAARTEILE
HAIR PIECES
POSTICHES
PIEZAS DE CABELLO
POSTICCI

A 2 32

Barcelona RH 32
Bordeaux 32

Constance 33

Granada RH 33
Granada Long RH 33

Malaga RH 33
Milano 33
Monaco 33

Nylon-Line-75 34
Nylon-Line-150 34
Nylon-Line-250 34

Paris 34
Paris Light RH 34
Paris Large 34
Poly-Line-100 35
Poly-Line-200 35
Poly-Line-300 35

Soft-Line 3.5 35

Valencia RH 35

SHORT STYLES
4–15

BOB STYLES
16–19

LONG HAIR STYLES
20–23

VERARBEITUNG+GRÖSSEN
QUALITY+SIZES

SUPER-FRONT SF Neueste Ansatztechnik: großer Filmansatz kombiniert mit feinster Knüpfung, ermöglicht stirnfreie Frisuren.

Newest hairline technique: large lace-front combined with finest knotting, enables fringeless (forehead-revealing) hairstyles.

●●●●●	Monofilament + handgeknüpft Monofilament + hand-tied	XXS	48 - 51 cm
●●●●○	Monofilament + Tresse Monofilament + wefts	XS	50 - 52 cm
●●●○○	Handgeknüpft auf Mono-Tüll Hand-tied on Mono-Net	S	52 - 54 cm
●●○○○	Teil-Monofilament Mono-part	M	54 - 56 cm
●○○○○	Tressenmontur Wefted cap	L	56 - 58 cm
➤	Film-Ansatz im Stirnbereich Lace-Front	XL	58 - 60 cm

ECHTHAARPERÜCKEN | HUMAN HAIR WIGS

ECHTHAAR
HUMAN HAIR
24–29

HAARTEILE | HAIR PIECES

SYNTHETIK
SYNTHETIC
30–31

ECHTHAAR
HUMAN HAIR
32–35

Belle Madame®
HAIR COLLECTION
by DENING HAIR
SHORT STYLES
EBBA SF Ice-Blond-Root

26

ALBA MONO SF

●●●●● XS SUPER-FRONT

BROWN COLOURS
4/6-4, Mocca (6/10/30),
Chocolate-Mix (8/10/27/20)

BLOND COLOURS
Chocolate/Cream-Root (10/27/20R+Root10),
Vanilla-Root (14/26+Root14),
Honey-Toast (14/20/25R-12),
Danish-Blond-Root (20R/22H+Root14),
Champagne-Root (22H/22+Root12)

RED COLOURS
Terracotta-Gold (8/27R-8),
Dark-Red-Mix (30/6/27-6)

GREY COLOURS
38/39, 45-36-39, 56/53-39, 60-56-51,
101/14-14

7

ALEXA SF

●●○○○ S/M SUPER-FRONT

Mono-Wirbel
Mono-Crown

BROWN COLOURS
2, 4/6-4, Mocca (6/10/30),
Chocolate (8/12/30),
Chocolate-Mix (8/10/27/20)

BLOND COLOURS
Chocolate/Cream-Root (10/27/20R+Root10),
Butter-Scotch (14/24R/20R),
Vanilla-Root (14/26+Root14),
Honey-Toast (14/20/25R-12),
Danish-Blond-Root (20R/22H+Root14),
Champagne-Mix-Root (22H/20R+Root8),
Swedish-Blond (22H/22)

RED COLOURS
Terracotta-Mix-Root (30/27+Root4),
Paprika-Mix (32B/30/29),
Ruby-Mix (33/32B/135/29)

GREY COLOURS
38/39, 44/101, 56/53-39, 60/51, 60/101,
60-W, 101/14-14

30

ALLEGRA

●○○○○ S/M

BROWN COLOURS
4/6-4, Mocca (6/10/30), Chocolate (8/12/30),
Chocolate-Root (8/12/27+Root6)

BLOND COLOURS
Vanilla-Root (14/26+Root14),
Caramel-Root (20/27/22H+Root8),
Cognac-Root (20/25R/14+Root12),
Prosecco-Root (22H/14+Root10)

RED COLOURS
Terracotta-Mix-Root (30/27+Root4),
Terracotta-Root (33/130-33+Root2)

GREY COLOURS
45-36-39, 56/53-39, 60-56-51, 101/14-14

32

ANNA SF

●○○○○ S SUPER-FRONT

BROWN COLOURS
4/6-4, 4/135, Mocca (6/10/30),
Chocolate-Mix (8/10/27/20)

BLOND COLOURS
Chocolate/Cream-Root (10/27/20R+Root10),
12/14-12, Honey-Mix (14/20/25R),
Vanilla-Root (14/26+Root14),
Danish-Blond-Root (20R/22H+Root14),
Champagne-Root (22H/22+Root12),
Irish-Blond (25R/22H)

RED COLOURS
Dark-Red-Mix (30/6/27/6),
Terracotta-Gold-Root (30/29+Root6)

GREY COLOURS
38/39, 56/53-39, 60-56-51, 60/101,
101/14-14

NEW 15

AVA MONO SF

●●●●● S SUPER-FRONT

Silikon an Tampeln und Nacken
Silicone on temples and neck

BROWN COLOURS
4/6-4, Mocca (6/10/30),
Cold-Chocolate (5/8/14),
Chocolate (8/12/30),
Dark-Copper-Root (8/30/27+Root4)

BLOND COLOURS
Chocolate/Cream-Root (10/27/20R+Root10),
Honey-Toast (14/20/25R-12),
Vanilla-Root (14/26+Root14),
Sandy-Blond-Root (20/25R-14+Root14),
Champagne-Root (22H/22+Root12),
Swedish-Blond-Mix (25R/22H-20+Root16)

RED COLOURS
Dark-Purple (2V/133),
Cherry-Root (33/130+Root4)

GREY COLOURS
38/39, Salt & Pepper (44/51/60), 45-36-39,
56/53-39, 60-56-51, 60/101, 101/14-14,
Blond-Grey-Root (17/101+Root18)

Siehe auch Katalog Seite
See also catalogue page

SHORT STYLES

65

CAMILLA SF

●●○○○ L SUPER-FRONT

Mono-Wirbel
Mono-Crown

BROWN COLOURS
4/6-4, Mocca (6/10/30), Chocolate-Mix (8/10/27/20)

BLOND COLOURS
12/26-12, Vanilla-Root (14/26+Root14), Honey-Toast (14/20/25R-12), Danish-Blond (20R/22H), Caramel-Root (20/27/22H+Root8), Champagne-Root (22H/22+Root12)

RED COLOURS
Terracotta-Mix-Root (30/27+Root4)

GREY COLOURS
56/53-39, 60-56-51, 101/14-14

14

CARINA SMALL

●●●●● XS

BROWN COLOURS
2, 6-R, 8/12-8,

BLOND COLOURS
10/26-10, 12, 12/22H, 14, 14/26, 18/22, 18/24G, Caramel-Root (20/27/22H+Root8), Chardonnay-Root (20R/27+Root12), 22H/14, 24/16

RED COLOURS
27/30-33, 33/27R, 33/32B, 33-R

GREY COLOURS
17/101, 36, 37, 38/39, 39, 45-36-39, 51/56, 53-51-44, 60-56-51, 60, 101

37

CARLA SOFT

●●●○○ M

Handgeknüpft auf Mono-Tüll
Hand-tied on Mono-net

BROWN COLOURS
8/12-8

BLOND COLOURS
10/26-10, 12/14, 14/16-14, Vanilla-Root (14/26+Root14), 18/22, Butter-Toast (20/14/22-14), Caramel-Root (20/27/22H+Root8), 23A/26, 24R

RED COLOURS
33/30

GREY COLOURS
36, 39, 45-36-39, 53-51-44, 56/53-39, 60-56-51, 60, 101, 101/14-14

25

COCO MONO SF

●●●●● M SUPER-FRONT

BROWN COLOURS
4/6-4, Mocca (6/10/30), Chocolate (8/12/30), Chocolate-Mix (8/27-4)

BLOND COLOURS
Chocolate/Cream-Root (10/27/20R+Root10), Honey-Mix-Root (14/25R+Root12), Sandy-Blond-Root (20/25R-14+Root14), Champagne-Mix-Root (23A/26+Root12), Swedish-Blond-Mix (25R/22H-20+Root16)

RED COLOURS
Cherry-Coke (2/4/133), Terracotta-Gold (8/27R-8), Ruby-Mix (33/32B/135), Red-Power-Mix (135/130/4)

GREY COLOURS
Salt & Pepper (44/51/60), 56/53-39, 60-56-51, 101/14-14

35

DIANA SF

●●○○○ S SUPER-FRONT

Mono-Scheitel
Mono-Parting

BROWN COLOURS
4/6-4, Mocca (6/10/30), Chocolate-Mix (8/10/27/20)

BLOND COLOURS
Chocolate/Cream-Root (10/27/20R+Root10), Vanilla-Root (14/26+Root14), Honey-Toast (14/20/25R-12), Danish-Blond-Root (20R/22H+Root14), Champagne-Root (22H/22+Root12)

RED COLOURS
Terracotta-Gold (8/27R-8), Dark-Red-Mix (30/6/27-6)

GREY COLOURS
38/39, Salt & Pepper (44/51/60), 45-36-39, 56/53-39, 60-56-51, 60-W, 101/14-14

SHORT STYLES

Siehe auch Katalog Seite
See also catalogue page

6

EBBA SF

●●○○○ XS/S SUPER-FRONT

Mono-Wirbel
Mono-Crown

BROWN COLOURS
2, 4/6-4, Mocca (6/10/30),
Chocolate (8/12/30), Chocolate-Mix (8/27-4)

BLOND COLOURS
Chocolate/Cream-Root (10/27/20R+Root10),
Vanilla-Root (14/26+Root14),
Honey-Toast (14/20/25R-12),
Sandy-Blond-Root (20/25R-14+Root14),
Champagne-Root (22H/22+Root12),
Swedish-Blond-Root (25R/22H+Root16)

RED COLOURS
Cherry-Coke (2/4/133),
Terracotta-Gold (8/27R-8),
Terracotta-Root (33/130+Root2),
Red-Power-Mix (135/130/4)

GREY COLOURS
38/39, Salt & Pepper (44/51/60),
45-36-39, 56/53-39,
60-56-51, 60/101, 101/14-14,
Ice-Blond-Root (101/22H+Root10)

39

EMILIA SUPER-FRONT

●○○○○ M SUPER-FRONT

BROWN COLOURS
4/6-4, Mocca (6/10/30),
Chocolate (8/12/30)

BLOND COLOURS
12/26-12,
Caramel-Root (20/27/22H+Root8),
Butter-Toast (20/14/22-14),
Honey-Toast (14/20/25R-12),
Vanilla-Mix-Root (14/20/25R+Root10),
Danish-Blond (20R/22H),
Danish-Blond-Root (20R/22H+Root14)

RED COLOURS
Terracotta-Mix-Root (30/27+Root4),
33/32B-33

GREY COLOURS
45-36-39, 56/53-39, 60-56-51, 101/14-14

64

EMMA MONO SF

●●●●○ L SUPER-FRONT

BROWN COLOURS
2, 4/6-4, Mocca (6/10/30),
Chocolate-Mix (8/10/27/20)

BLOND COLOURS
Chocolate/Cream-Root (10/27/20R+Root10),
Vanilla-Root (14/26+Root14),
Honey-Toast (14/20/25R-12),
Champagne-Root (22H/22+Root12),
Swedish-Blond (22H/22)

RED COLOURS
Dark-Red-Mix (30/6/27-6),
Terracotta-Mix-Root (30/27+Root4)

GREY COLOURS
38/39, 53-51-44, 56/53-39, 60-56-51,
60/101, 101/14-14

13

FELICIA

●●○○○ S/M

Mono-Wirbel
Mono-Crown

BROWN COLOURS
4/6-4, 6/10-6, 8/12-8, 8/29-8

BLOND COLOURS
10/26-10, 12/14, 12/22H, 14/26, 18/22,
Caramel-Root (20/27/22H+Root8),
Honey-Toast-Root (20R/27+Root4), 22H/14,
Champagne-Root (22H/22+Root12)

RED COLOURS
27/30-33,
Terracotta-Mix-Root (30/27+Root4), 33/32B,
33-R

GREY COLOURS
39, 45-36-39, 53-51-44, 56/53-39, 60-56-51,
101/14-14

36

FINESSE

●○○○○ M

BROWN COLOURS
6-R, 6/10M, 8-R, 8/12M, 10-R

BLOND COLOURS
10/14M, 10/23R, 12, 12/22H,
14, 14/22R, 16/22M, 18/22, 18/24G,
22H, 24/16

RED COLOURS
33, 33/27R, 33/32B

GREY COLOURS
17/101, 36, 38, 38/39, 39, 43,
45, 45-36-39, 51/56, 56, 60-56-51

NEW 69

HELENA

●○○○○ L

BROWN COLOURS
4/6-4, Mocca (6/10/30),
Cold-Chocolate (5/8/14),
Chocolate (8/12/30),
Dark-Copper-Root (8/30/27+Root4)

BLOND COLOURS
Caramel-Root (20/27/22H+Root8),
Honey-Toast (14/20/25R-12),
Vanilla-Root (14/26+Root14),
Danish-Blond-Root (20R/22H+Root14),
Champagne-Root (22H/22+Root12)

RED COLOURS
Terracotta-Mix-Root (30/27+Root4),
Cherry-Root (33/130+Root4)

GREY COLOURS
56/53-39, 60-56-51, 101/14-14,
Blond-Grey-Root (17/101+Root18)

27

ILONA MONO SF

●●●●○ S/M SUPER-FRONT

BROWN COLOURS
4/6-4, Mocca (6/10/30),
Cold-Chocolate (5/8/14),
Chocolate (8/12/30), 8/29-8

BLOND COLOURS
12/26-12, Vanilla-Root (14/26+Root14),
Honey-Toast (14/20/25R-12),
Caramel-Root (20/27/22H+Root8),
Danish-Blond (20R/22H),
Danish-Blond-Root (20R/22H+Root14),
Champagne-Root (22H/22+Root12)

RED COLOURS
Dark-Purple/Flame (2V/133/135),
Dark-Red-Mix (30/6/27-6),
Terracotta-Mix-Root (30/27+Root4)

GREY COLOURS
45-36-39, Dark-Grey-Root (53-51-44+Root4),
56/53-39, 60-56-51, 101/14-14, 101/60/51,
Snow-Blond-Root (101/16/60+Root10),
Blond-Grey-Root (17/101+Root18)

NEW 68

ILONA LARGE SF

●●●●○ L SUPER-FRONT

BROWN COLOURS
4/6-4, Mocca (6/10/30),
Cold-Chocolate (5/8/14),
Chocolate (8/12/30),
Dark-Copper-Root (8/30/27+Root4)

BLOND COLOURS
Caramel-Root (20/27/22H+Root8),
Honey-Toast (14/20/25R-12),
Vanilla-Root (14/26+Root14),
Danish-Blond-Root (20R/22H+Root14),
Champagne-Root (22H/22+Root12)

RED COLOURS
Terracotta-Mix-Root (30/27+Root4),
Cherry-Root (33/130+Root4)

GREY COLOURS
56/53-39, 60-56-51, 101/14-14,
Blond-Grey-Root (17/101+Root18)

38

JENNY MONO SF

●●●●○ M SUPER-FRONT

BROWN COLOURS
2, 4/6-4, Mocca (6/10/30),
Chocolate-Mix (8/10/27/20)

BLOND COLOURS
Chocolate/Cream-Root (10/27/20R+Root10),
Honey-Mix (14/20/25R),
Vanilla-Root (14/26+Root14),
Chardonnay-Root (20R/27+Root12),
Champagne-Mix-Root (22H/20R+Root8),
Swedish-Blond-Root (25R/22H+Root16)

RED COLOURS
Terracotta-Gold (8/27R-8),
Ruby-Mix (33/32B/135/29),
Terracotta-Mix-Root (30/27+Root4)

GREY COLOURS
38/39, 44/101, 56/53-39, 60-56-51,
60/101, 60-W, 101/14-14

33

JULIETTA SF

●○○○○ S/M SUPER-FRONT

BROWN COLOURS
4/6-4, Mocca (6/10/30),
Chocolate (8/12/30),
Chocolate-Mix (8/10/27/20)

BLOND COLOURS
Chocolate/Cream-Root (10/27/20R+Root10),
12/26-12, Honey-Mix (14/20/25R),
Vanilla-Root (14/26+Root14),
Champagne-Root (22H/22+Root12),
Swedish-Blond-Root (25R/22H+Root16),
Swedish-Blond-New (22H/23)

RED COLOURS
Terracotta-Gold (8/27R-8),
Red-Power-Mix (135/130/4),
Ruby-Mix (33/32B/135/29),

GREY COLOURS
38/39, Salt & Pepper (44/51/60), 45-36-39,
56/53-39, 60-56-51, 60-W, 101/14-14

13

LARA NEW

●●○○○ M

Mono-Wirbel
Mono-Crown

BROWN COLOURS
4/6-2, 6/8, 8/12-8, 8/29

BLOND COLOURS
10/26-10, 12/14, 12/22H, 14/26, 18/22,
18/24G, 20R, 22H/14, 24-R

RED COLOURS
27/30-33, 29/33-8, 33/27R, 33/32B, 33-R

GREY COLOURS
36, 38/39, 45-36-39, 51/56,
60-56-51, 60

65

LAURA MONO

●●●●● L

BROWN COLOURS
4/6-4, Mocca (6/10/30), Chocolate (8/12/30),
8/29-8

BLOND COLOURS
10/26-10, Vanilla-Root (14/26+Root14),
Caramel (18/24X), 20/22H,
Honey-Toast (14/20/25R-12),
Caramel-Root (20/27/22H+Root8),
Honey-Toast-Root (20R/27+Root4)

RED COLOURS
Terracotta-Mix-Root (30/27+Root4),
Terracotta-Root (33/130+Root2)

GREY COLOURS
45-36-39, 53-51-44, 56/53-39, 60-56-51,
101/14-14

SHORT STYLES

Siehe auch Katalog Seite
See also catalogue page

8

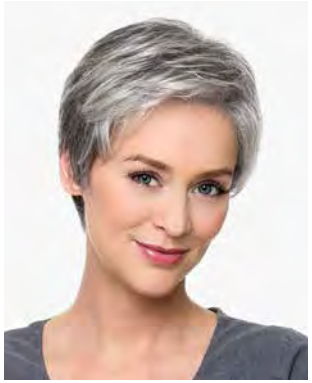

LIGHT MONO SF

●●●●○ S SUPER-FRONT

BROWN COLOURS
2, 4/6-4, Mocca (6/10/30),
Cold-Chocolate (5/8/14),
Chocolate (8/12/30)

BLOND COLOURS
Chocolate/Cream-Root (10/27/20R+Root10),
Vanilla-Root (14/26+Root14),
Butter-Toast (20/14/22-14),
Honey-Toast (14/20/25R-12),
Danish-Blond-Root (20R/22H+Root14),
Champagne-Root (22H/22+Root12),
Swedish-Blond (22H/22)

RED COLOURS
Dark-Purple (2V/133),
Dark-Red-Mix (30/6/27-6),
Terracotta-Mix-Root (30/27+Root4),
Flame-Mix (133/134)

GREY COLOURS
38/39, Salt & Pepper (44/51/60), 45-36-39,
Dark-Grey-Root (53-51-44+Root4), 56/53-39,
60-56-51, 60/101, 101/14-14, 101/60/51,
Blond-Grey-Root (17/101+Root18)

16

LINDA

●●○○○ M

Mono-Wirbel
Mono-Crown

BROWN COLOURS
4/6-4, 6/10-6, Chocolate (8/12/30)

BLOND COLOURS
12/26-12, Vanilla-Root (14/26+Root14),
Toasted-Brown (18/20R), Caramel (18/24X),
Butter-Toast (20/14/22-14),
Honey-Toast (14/20/25R-12),
Caramel-Root (20/27/22H+Root8),
Sandy-Blond-Root (20/25R-14+Root14),
22H/14,
Champagne-Root (22H/22+Root12)

RED COLOURS
27/30-33, 33/30,
Terracotta-Root (33/130+Root2)

GREY COLOURS
38/39, 45-36-39, 56/53-39, 60-56-51,
101/14-14

37

LISA

●●●●● XS

BROWN COLOURS
8-R, 10-R

BLOND COLOURS
10/14M, 12, 14/16M, 14/26, 18/22, 22, 24-R

RED COLOURS
33/32B, Terracotta-Root (33/130+Root2)

GREY COLOURS
36, 38/39, 39, 45, 51/56, 56, 56/53-39, 60,
101, 101/14-14

17

LISKA MONO

●●●●○ S/M

BROWN COLOURS
2, 4/6-4, Chocolate (8/12/30),
Chocolate-Mix (8/27-4)

BLOND COLOURS
Chocolate/Cream-Root (10/27/20R+Root10),
Vanilla-Root (14/26+Root14),
Caramel/Cream-Root (20/22H/27+Root2),
Honey-Toast (14/20/25R-12),
Chardonnay-Root (20R/27+Root12),
Swedish-Blond-Root (25R/22H+Root16)

RED COLOURS
Dark-Red-Mix (30/6/27-6),
Terracotta-Gold-Root (30/29+Root6),
Paprika-Mix (32B/30/29)

GREY COLOURS
56/53-39, 60-56-51, 101/14-14

29

LUNA MONO SF

●●●●● S/M SUPER-FRONT

BROWN COLOURS
4/6-4, Mocca (6/10/30),
Chocolate (8/12/30)

BLOND COLOURS
Chocolate/Cream-Root (10/27/20R+Root10),
12/26-12, Vanilla-Mix (14/25R-12),
Vanilla-Root (14/26+Root14),
Caramel-Root (20/27/22H+Root8),
Honey-Toast (14/20/25R-12),
Honey-Toast-Root (20R/27+Root4),
20/22H

RED COLOURS
Dark-Red-Mix (30/6/27-6),
Terracotta-Mix-Root (30/27+Root),
33/30-33

GREY COLOURS
45-36-39, 56/53-39, 60-56-51,
101/14-14

29

MIRJA MONO SF

●●●●○ S/M SUPER-FRONT

BROWN COLOURS
2, 4/6-4, Mocca (6/10/30),
Chocolate (8/12/30)

BLOND COLOURS
Vanilla-Mix (14/25R-12),
Vanilla-Root (14/26+Root14),
Honey-Toast (14/20/25R-12),
Caramel-Root (20/27/22H+Root8),
Danish-Blond (20R/22H),
Danish-Blond-Root (20R/22H+Root14),
Swedish-Blond-Root (25R/22H+Root16)

RED COLOURS
Terracotta-Gold (8/27R-8),
Dark-Red-Mix (30/6/27-6),
Terracotta-Mix-Root (30/27+Root4)

GREY COLOURS
Grey-Root (56/53-39+Root8)

36

MONA

●○○○○ **M**

BROWN COLOURS
4/6-4, 6/10-6, 8/12-8

BLOND COLOURS
12/14-12, 12/22H, 12/26-12, 18/22, Caramel (18/24X), Caramel-Root (20/27/22H+Root8), Butter-Toast (20/14/22-14), Honey-Toast (14/20/25R-12), Honey-Toast-Root (20R/27+Root4), Danish-Blond (20R/22H)

RED COLOURS
Terracotta-Mix-Root (30/27+Root4), 33/32B-33

GREY COLOURS
38/39, 45-36-39, 53-51-44, 56/53-39, 60-56-51, 60, 101/14-14, 101/60/51

16

MRS. SPORTY

●●○○○ **M**

Mono-Wirbel
Mono-Crown

BROWN COLOURS
2/130/29, 2/133/4, 4/6-4, Mocca (6/10/30), Chocolate-Mix (8/27-4)

BLOND COLOURS
Chocolate/Cream-Root (10/27/20R+Root10), Honey-Mix (14/20/25R), Sandy-Blond-Root (20/25R-14+Root14), Prosecco-Root (22H/14+Root14), Champagne-Root (22H/22+Root12), Swedish-Blond (22H/22)

RED COLOURS
Red-Mix (8/27/29-8), Paprika-Mix (29/32B/30), Dark-Red-Mix (30/6/27-6), Ruby-Mix (33/32B/135/29)

GREY COLOURS
56/53-39, 60-56-51, 101/14-14, Ice-Blond-Root (101/22H+Root10)

36

NANNA

●○○○○ **M**

BROWN COLOURS
4, 6-R, 8-R, 10-R

BLOND COLOURS
12, 14, 18/22, 18/24G, 20-R, 22, 24/16, 26

RED COLOURS
27-R, 30-B, 33, 33/27/30, 33/27R

GREY COLOURS
36, 38, 39, 43, 45-36-39, 53, 53-51-44, 56

NEW 12

NELLY SF

●○○○○ ◄ **M** SUPER-FRONT

BROWN COLOURS
Espresso-Copper/ Mist (1B/30), 2, Mocca (6/10/30), Chocolate-Mix-Root (8/10/14+Root4), Dark-Copper-Root (8/30/27+Root4)

BLOND COLOURS
Chocolate/Cream-Root (10/27/20R+Root10), Butter-Scotch (14/24R/20R), Vanilla-Mix-Root (14/20/25R+Root10), Danish-Blond-Root (20R/22H+Root14), Champagne-Root (22H/22+Root12), Swedish-Blond-Mix (25R/22H-20+Root16)

RED COLOURS
Dark-Purple/Flame (2V/133/135), Flame-Mix (133/134)

37

NORA MONO

●●●●○ ◄ **M**

BROWN COLOURS
4/6-4, 6/10-6, 8/12-8

BLOND COLOURS
12/14-12, 12/22H, 12/26-12, 18/22, Caramel (18/24X), Caramel-Root (20/27/22H+Root8), Butter-Toast (20/14/22-14), Honey-Toast (14/20/25R-12), Honey-Toast-Root (20R/27+Root4)

RED COLOURS
Terracotta-Mix-Root (30/27+Root4), 33/32B-33

GREY COLOURS
38/39, 45-36-39, 56/53-39, 60-56-51, 60, 101/14-14, 101/60/51

23

OPERA MONO SF

●●●●● ◄ **S/M** SUPER-FRONT

BROWN COLOURS
2, 4/6-4, 4/135, Mocca (6/10/30), Chocolate-Mix (8/10/27/20), 8/29

BLOND COLOURS
Chocolate/Cream-Root (10/27/20R+Root10), Vanilla-Root (14/26+Root14), Chardonnay-Root (20R/27+Root12), Honey-Toast (14/20/25R-12), Champagne-Mix-Root (22H/20R+Root8), Swedish-Blond-New (22H/23)

RED COLOURS
Terracotta-Gold (8/27R-8), Dark-Red-Mix (30/6/27-6), Terracotta-Gold-Root (30/29+Root6)

GREY COLOURS
38/39, Salt & Pepper (44/51/60), 56/53-39, 60-56-51, 60/101, 101/14-14

SHORT STYLES

Siehe auch Katalog Seite
See also catalogue page

14

PIA MONO

●●●●○ S/M

BROWN COLOURS
4/6-4, 6/8-6, Chocolate (8/12/30), 8/29-8

BLOND COLOURS
12/26-12, Caramel (18/24X), Butter-Toast (20/14/22-14), 20/22H, Honey-Toast (14/20/25R-12), Caramel-Root (20/27/22H+Root8), Honey-Toast-Root (20R/27+Root4), Swedish-Blond (22H/22), Champagne-Root (22H/22+Root12)

RED COLOURS
6/130, Paprika-Mix (29/32B/33), Terracotta-Mix-Root (30/27+Root4), 33/30

GREY COLOURS
53-51-44, 56/53-39, 60-56-51, 101/14-14

73

PICCO MONO

●●●●● XXS

BROWN COLOURS
4/6, 8/12, 8/29

BLOND COLOURS
Chocolate/Cream-Root (10/27/20R+Root10), 12/14, 14/26, Vanilla-Root (14/26+Root14), 18/22, Honey-Toast (14/20/25R-12)

RED COLOURS
33/27R

GREY COLOURS
45-36-39, 56/53-39, 60-56-51

11

PINK MONO SF

●●●●○ S/M SUPER-FRONT

BROWN COLOURS
4/6-4, Mocca (6/10/30), Chocolate (8/12/30), 8/29-8

BLOND COLOURS
Chocolate/Cream-Root (10/27/20R+Root10), 12/26-12, Vanilla-Root (14/26+Root14), 20/22H, Honey-Toast (14/20/25R-12), Danish-Blond-Root (20R/22H+Root14), Champagne-Root (22H/22+Root12), Swedish-Blond-Root (25R/22H+Root16)

RED COLOURS
Dark-Red-Mix (30/6/27-6), Terracotta-Mix-Root (30/27+Root4)

GREY COLOURS
38/39, 45-36-39, 56/53-39, 60-56-51, 60, 101/14-14, 101/60/51

22

PLAY MONO

●●●●○ S/M

BROWN COLOURS
4/6-4, Mocca (6/10/30), Chocolate (8/12/30), Chocolate-Mix (8/27-4)

BLOND COLOURS
Chocolate/Cream-Root (10/27/20R+Root10), Honey-Mix-Root (14/25R+Root12), Sandy-Blond-Root (20/25R-14+Root14), Champagne-Mix-Root (23A/26+Root12), Swedish-Blond-Mix (25R/22H-20+Root16)

RED COLOURS
Cherry-Coke (2/4/133), Terracotta-Gold (8/27R-8), Ruby-Mix (33/32B/135), Red-Power-Mix (135/130/4)

GREY COLOURS
Salt & Pepper (44/51/60), 56/53-39, 60-56-51, 101/14-14

NEW 28

POLLY SF

●●○○○ M SUPER-FRONT

Mono-Scheitel
Mono-Parting

BROWN COLOURS
Espresso-Copper/Mist (1B/30), 4/6-4, Mocca (6/10/30), Chocolate-Mix-Root (8/10/14+Root4), Dark-Copper-Root (8/30/27+Root4)

BLOND COLOURS
Chocolate/ Cream-Root (10/27/20R+Root10), Vanilla-Mix-Root (14/20/25R+Root10), Danish-Blond-Root (20R/22H+Root14), Danish-Blond (20R/22H), Champagne-Root (22H/22+Root12), Swedish-Blond-Root (25R/22H+Root16)

RED COLOURS
Dark-Purple (2V/133), Cherry-Root (33/130+Root4)

GREY COLOURS
Snow-Blond-Root (101/16/60+Root10), Blond-Grey-Root (17/101+Root18)

14

PRIMA MONO

●●●●● M

BROWN COLOURS
2, 6-R, 8/12-8

BLOND COLOURS
10/26-10, 12, 12/22H, 14/26, Vanilla-Root (14/26+Root14), 18/22, Caramel-Root (20/27/22H+Root8), 22H/14, 24/16

RED COLOURS
33/29-8, Terracotta-Root (33/130+Root2), 33-R

GREY COLOURS
36, 38/39, 45-36-39, 51/56, 56/53-39, 60-56-51, 60, 101/14-14

SHORT STYLES

31

RONJA

●○○○○ **S/M**

BROWN COLOURS
2, 4/6-4, Mocca (6/10/30),
Chocolate (8/12/30),
Chocolate-Root (8/12/27+Root6), 8/29-8

BLOND COLOURS
12/26-12, Vanilla-Root (14/26+Root14),
Honey-Toast (14/20/25R-12),
Caramel-Root (20/27/22H+Root8),
Honey-Toast-Root (20R/27+Root6),
Prosecco-Mix-Root (22H/25R/14+Root12)

RED COLOURS
Terracotta-Gold-Root (30/29+Root6),
Terracotta-Root (33/130+Root2)

GREY COLOURS
56/53-39, 101/14-14,
Ice-Blond-Root (101/22H+Root10)

19

ROXY MONO SF

●●●●○ ◄ **S/M** SUPER-FRONT

BROWN COLOURS
Espresso-Copper/Mist (1B/30),
2, 4/6-4, Mocca (6/10/30),
Chocolate (8/12/30), 8/29-8

BLOND COLOURS
Chocolate/Cream-Root (10/27/20R+Root10),
Vanilla-Root (14/26+Root14),
Honey-Toast (14/20/25R-12),
Cognac-Root (20/25R/14+Root12),
Chardonnay-Root (20R/27+Root12),
Danish-Blond (20R/22H),
Champagne-Root (22H/22+Root12),
Swedish-Blond (22H/22)

RED COLOURS
Dark-Red-Mix (30/6/27-6),
Terracotta-Gold-Root (30/29+Root6),
Paprika-Mix (32B/30/29),
Flame-Mix (133/134)

GREY COLOURS
56/53-39, 101/14-14

20

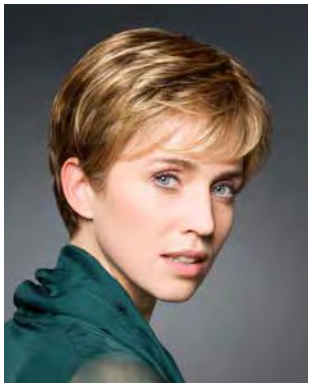

RUMBA SF

●○○○○ ◄ **M** SUPER-FRONT

BROWN COLOURS
2, 4/6-4, Mocca (6/10/30),
Chocolate (8/12/30),
Chocolate-Mix (8/10/27/20)

BLOND COLOURS
Chocolate/Cream-Root (10/27/20R+Root10),
Honey-Mix (14/20/25R),
Vanilla-Root (14/26+Root14),
Chardonnay-Root (20R/27+Root12),
Champagne-Mix-Root (22H/20R+Root8),
Swedish-Blond-Root (25R/22H+Root16)

RED COLOURS
Terracotta-Gold (8/27R-8),
Terracotta-Mix-Root (30/27+Root4),
Ruby-Mix (33/32B/135/29),
Red-Power-Mix (135/130/4)

GREY COLOURS
38/39, 44/101, 56/53-39, 60-56-51, 60/101,
60-W, 101/14-14

24

SENTA MONO SF

●●●●○ ◄ **M** SUPER-FRONT

BROWN COLOURS
2, 4/6-4, Mocca (6/10/30),
Cold-Chocolate (5/8/14),
Chocolate (8/12/30),
Chocolate-Mix-Root (8/10/14+Root4),
Dark-Copper-Root (8/30/27+Root4)

BLOND COLOURS
Chocolate/Cream-Root (10/27/20R+Root10),
Honey-Mix (14/20/25R),
Vanilla-Root (14/26+Root14),
Sandy-Blond-Root (20/25R-14+Root14),
Champagne-Mix-Root (22H/20R+Root8),
Swedish-Blond-Mix (25R/22H-20+Root16)

RED COLOURS
Cherry-Coke (2/4/133),
Cherry-Root (33/130+Root4)

GREY COLOURS
Salt & Pepper-X (44/51/60+F60),
45-36-39, 56/53-39, 60/101,
Snow-Blond-Root (101/16/60+Root10)

NEW 18

SIRI MONO SF

●●●●● ◄ **S** SUPER-FRONT

BROWN COLOURS
Espresso-Copper/Mist (1B/30),
4/6-4, Mocca (6/10/30),
Cold-Chocolate (5/8/14),
Chocolate-Mix (8/10/27/20),
Dark-Copper-Root (8/30/27+Root4)

BLOND COLOURS
Chocolate/Cream-Root (10/27/20R+Root10),
Honey-Mix (14/20/25R),
Vanilla-Root (14/26+Root14),
Sandy-Blond-Root (20/25R-14+Root14),
Champagne-Root (22H/22+Root12),
Swedish-Blond-Mix (25R/22H-20+Root16)

RED COLOURS
Dark-Purple/Flame (2V/133/135),
Cherry-Root (33/130+Root4)

GREY COLOURS
Salt & Pepper (44/51/60),
56/53-39, 60-56-51,
Snow-Blond-Root (101/16/60+Root10),
Blond-Grey-Root (17/101+Root18)

35

SOFIA SF

●●○○○ ◄ **S/M** SUPER-FRONT

Mono-Wirbel
Mono-Crown

BROWN COLOURS
2, 4/6-4, Mocca (6/10/30),
Cold-Chocolate (5/8/14),
Chocolate-Mix-Root (8/10/14+Root4)

BLOND COLOURS
Chocolate/Cream-Root (10/27/20R+Root10),
Vanilla-Root (14/26+Root14),
Honey-Toast (14/20/25R-12),
Sandy-Blond-Root (20/25R-14+Root14),
Champagne-Root (22H/22+Root12)

RED COLOURS
Cherry-Coke (2/4/133),
Dark-Red-Mix (30/6/27-6),
Red-Power-Mix (135/130/4)

GREY COLOURS
Salt & Pepper (44/51/60), 45-36-39,
56/53-39, 60-56-51, 60-W, 101/14-14,
Snow-Blond-Root (101/16/60+Root10)

SHORT STYLES

Siehe auch Katalog Seite
See also catalogue page

CREATIVE STYLING

SIRI MONO SF *Snow-Blond-Root*

21

SVEA SF

●●○○○ S/M SUPER-FRONT

Mono-Wirbel
Mono-Crown

BROWN COLOURS
Espresso-Copper/Mist (1B/30), 4/6-4, Mocca (6/10/30), Chocolate-Mix (8/10/27/20)

BLOND COLOURS
Chocolate/Cream-Root (10/27/20R+Root10), Honey-Mix (14/20/25R), Vanilla-Root (14/26+Root14), Cognac-Root (20/25R/14+Root12), Danish-Blond-Root (20R/22H+Root14), Champagne-Root (22H/22+Root12), Swedish-Blond-New (22H/23), Swedish-Blond-Root (25R/22H+Root16)

RED COLOURS
Dark-Purple/Flame (2V/133/135), Dark-Red-Mix (30/6/27-6), Terracotta-Gold-Root (30/29+Root6), Red-Power-Mix (135/130/4)

GREY COLOURS
Dark-Grey-Root (38/53+Root6), Salt & Pepper-X (44/51/60+F60), 56/53-39, 60-56-51, 60/101, 101/14-14, Snow-Blond-Root (101/16/60+Root10), Blond-Grey-Root (17/101+Root18)

21

SWING MONO

●●●●○ M

BROWN COLOURS
2/130/29, 2/133/4, 4/6-4, Mocca (6/10/30), Chocolate-Mix (8/27-4)

BLOND COLOURS
Chocolate/Cream-Root (10/27/20R+Root10), Honey-Mix (14/20/25R), Sandy-Blond-Root (20/25R-14+Root14), Prosecco-Root (22H/14+Root14), Champagne-Root (22H/22+Root12), Swedish-Blond (22H/22)

RED COLOURS
Red-Mix (8/27/29-8), Paprika-Mix (29/32B/30), Dark-Red-Mix (30/6/27-6), Ruby-Mix (33/32B/135/29)

GREY COLOURS
56/53-39, 60-56-51, 101/14-14, Ice-Blond-Root (101/22H+Root10)

30

TESSA

●○○○○ M

BROWN COLOURS
Mocca (6/10/30), Chocolate (8/12/30), 8/29-8

BLOND COLOURS
12/26-12, Caramel (18/24X), Caramel/Cream-Root (20/22H/27+Root2), Honey-Toast (14/20/25R-12), 20R/Snow-20, Champagne-Root (22H/22+Root12)

RED COLOURS
27/30-33, Terracotta-Mix-Root (30/27+Root4), 33/32B-33

GREY COLOURS
56/53-39, 101/14-14

65

THEA

●●○○○ L

Mono-Wirbel
Mono-Crown

BROWN COLOURS
4/6-4, Mocca (6/10/30), Chocolate-Mix (8/10/27/20)

BLOND COLOURS
12/26-12, Vanilla-Root (14/26+Root14), Honey-Toast (14/20/25R-12), Caramel-Root (20/27/22H+Root8), Champagne-Root (22H/22+Root12)

RED COLOURS
Terracotta-Mix-Root (30/27+Root4)

GREY COLOURS
45-36-39, 56/53-39, 60/51, 101/14-14

13

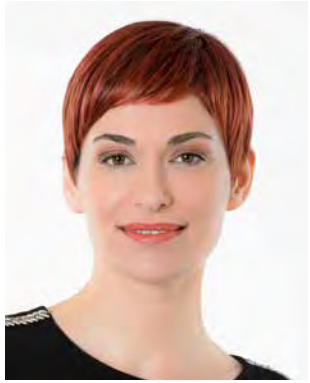

THERESA

●●○○○ S

Mono-Wirbel
Mono-Crown

BROWN COLOURS
2, 4/6-4, Mocca (6/10/30), Chocolate (8/12/30)

BLOND COLOURS
Chocolate/Cream-Root (10/27/20R+Root10), Vanilla-Root (14/26+Root14), Honey-Toast (14/20/25R-12), Danish-Blond-Root (20R/22H+Root14), Champagne-Root (22H/22+Root12), Swedish-Blond-Root (25R/22H+Root16)

RED COLOURS
Terracotta-Gold (8/27R-8), Paprika-Mix (32B/30/29), Dark-Flame (135/32B/6)

GREY COLOURS
38/39, 56/53-39, 60/51, 60/101, 101/14-14

39

TIFFANY MONO SF

●●●●● M SUPER-FRONT

BROWN COLOURS
4/6-4, Mocca (6/10/30), Chocolate (8/12/30)

BLOND COLOURS
Chocolate/Cream-Root (10/27/20R+Root10), Vanilla-Root (14/26+Root14), Honey-Mix (14/20/25R), 20/22H/26, Danish-Blond (20R/22H), Danish-Blond-Root (20R/22H+Root14)

RED COLOURS
Dark-Red-Mix (30/6/27-6), Terracotta-Mix-Root (30/27+Root4)

GREY COLOURS
38/39, 44/101, 56/53-39, 60-56-51, 101/14-14

SHORT STYLES

Siehe auch Katalog Seite
See also catalogue page

19

VICKY MONO SF

●●●●● S/M SUPER-FRONT

BROWN COLOURS
2, 4/6-4, Mocca (6/10/30),
Chocolate-Mix (8/10/27/20), 8/29-8

BLOND COLOURS
Vanilla-Root (14/26+Root14),
Honey-Toast (14/20/25R-12),
Caramel-Root (20/27/22H+Root8),
Cognac-Root (20/25R/14+Root12),
Champagne-Mix-Root (22H/20R+Root8),
Swedish-Blond-Root (25R/22H+Root16)

RED COLOURS
Dark-Red-Mix (30/6/27-6),
Terracotta-Gold-Root (30/29+Root6),
Paprika-Mix (32B/30/29)

GREY COLOURS
Dark-Grey-Root (38/53+Root6), 56/53-39,
60-56-51, 101/14-14

NEW 67

VICKY LARGE SF

●●●●● M/L SUPER-FRONT

Silikon an Tampeln und Nacken
Silicone on temples and neck

BROWN COLOURS
4/6-4, Mocca (6/10/30),
Cold-Chocolate (5/8/14),
Chocolate-Mix (8/10/27/20),
Dark-Copper-Root (8/30/27+Root4)

BLOND Colours
Chocolate/Cream-Root (10/27/20R+Root10),
Vanilla-Root (14/26+Root14),
Honey-Mix (14/20/25R),
Champagne-Mix-Root (22H/20R+Root8),
Swedish-Blond-Mix (25R/22H-20+Root16)

RED Colours
Cherry-Root (33/130+Root4)

GREY Colours
Salt & Pepper (44/51/60),
56/53-39, 60-56-51,
Blond-Grey-Root (17/101+Root18)

32

VIVA

●○○○○ M

BROWN COLOURS
4/6-4, Mocca (6/10/30), Chocolate (8/12/30),
8/27/29-8

BLOND COLOURS
Chocolate/Cream-Root (10/27/20R+Root10),
Vanilla-Root (14/26+Root14),
Caramel/Cream-Root (20/22H/27+Root2),
Honey-Toast (14/20/25R-12),
Chardonnay-Root (20R/27+Root12),
Champagne-Root (22H/22+Root12),
Swedish-Blond (22H/22)

RED COLOURS
Dark-Red-Mix (30/6/27-6),
Terracotta-Gold-Root (30/29+Root6)

GREY COLOURS
38/39, 45-36-39, 56/53-39, 60-56-51,
101/14-14

11

VIVIEN MONO SF

●●●●● S SUPER-FRONT

BROWN COLOURS
4/6-4, Mocca (6/10/30),
Cold-Chocolate (5/8/14),
Chocolate-Mix (8/10/27/20)

BLOND COLOURS
Chocolate/Cream-Root (10/27/20R+Root10),
Honey-Mix (14/20/25R),
Vanilla-Root (14/26+Root14),
Danish-Blond-Root (20R/22H+Root14),
Champagne-Root (22H/22+Root12),
Swedish-Blond-New (22H/23),
Swedish-Blond-Root (25R/22H+Root16)

RED COLOURS
Dark-Red-Mix (30/6/27-6),
Terracotta-Mix-Root (30/27+Root4)

GREY COLOURS
38/39, 45-36-39, 56/53-39,
60-56-51, 60-W, 101/14-14,
Blond-Grey-Root (17/101+Root18)

NEW 66

VIVIEN LARGE SF

●●●●● M/L SUPER-FRONT

BROWN COLOURS
4/6-4, Mocca (6/10/30),
Cold-Chocolate (5/8/14),
Chocolate (8/12/30),
Dark-Copper-Root (8/30/27+Root4)

BLOND COLOURS
Chocolate/Cream-Root (10/27/20R+Root10),
Honey-Toast (14/20/25R-12),
Vanilla-Root (14/26+Root14),
Sandy-Blond-Root (20/25R-14+Root14),
Champagne-Root (22H/22+Root12),
Swedish-Blond-Mix (25R/22H-20+Root16)

RED COLOURS
Cherry-Root (33/130+Root4)

GREY COLOURS
Salt & Pepper (44/51/60), 45-36-39,
56/53-39, 60-56-51, 60-W, 101/14-14,
Blond-Grey-Root (17/101+Root18)

8

WANJA SF

●●○○○ S SUPER-FRONT

Mono-Wirbel
Mono-Crown

BROWN COLOURS
2, 4/6-4, Mocca (6/10/30),
Chocolate (8/12/30)

BLOND COLOURS
Chocolate/Cream-Root (10/27/20R+Root10),
12/26-12, Vanilla-Root (14/26+Root14),
20/22H, Honey-Toast (14/20/25R-12),
Danish-Blond-Root (20R/22H+Root14),
Champagne-Root (22H/22+Root12),
Swedish-Blond-Root (25R/22H+Root16)

RED COLOURS
Dark-Purple (2V/133),
Cherry-Coke (2/4/133),
Dark-Red-Mix (30/6/27-6),
Terracotta-Mix-Root (30/27+Root4),
Flame-Mix (133/134)

GREY COLOURS
38/39, Salt & Pepper (44/51/60), 45-36-39,
56/53-39, 60-56-51, 60/101, 101/14-14,
Blond-Grey-Root (17/101+Root18)

Belle Madame®
HAIR COLLECTION
by DENING HAIR
BOB
STYLES
AMANDA MONO SF Danish-Blond

42

AMANDA MONO SF

●●●●○ M SUPER-FRONT

BROWN COLOURS
2, 4/6-4, Cold-Chocolate (5/8/14), Chocolate (8/12/30), Chocolate-Mix-Root (8/10/14+Root4), Dark-Copper-Root (8/30/27+Root4)

BLOND COLOURS
Butter-Scotch (14/24R/20R), Vanilla-Root (14/26+Root14), Caramel-Root (20/27/22H+Root8), Danish-Blond-Root (20R/22H+Root14), Danish-Blond (20R/22H), Champagne-Root (22H/22+Root12), Swedish-Blond-Mix (25R/22H-20+Root16)

RED COLOURS
Cherry-Coke (2/4/133), Terracotta-Gold (8/27R-8)

GREY COLOURS
Salt & Pepper-X (44/51/60+F60), 56/53-39, 60-56-51, 60/101

49

CARLOTTA SF

●●○○○ M SUPER-FRONT

Mono-Scheitel
Mono-Parting

BROWN COLOURS
2, 4/6-4, Mocca (6/10/30), Chocolate-Mix (8/10/27/20)

BLOND COLOURS
Honey-Mix (14/20/25R), Vanilla-Root (14/26+Root14), Caramel-Root (20/27/22H+Root8), Danish-Blond-Root (20R/22H+Root14), Champagne-Root (22H/22+Root12), Swedish-Blond-Root (25R/22H+Root16)

RED COLOURS
Dark-Cherry (4/133/32B), Terracotta-Gold (8/27R-8), Copper-Mix-Root (30/33/29+Root4), Paprika-Mix (32B/30/29)

GREY COLOURS
44/101, 101/14-14

51

ELITE MONO SF+

●●●●● M SUPER-FRONT+

Super-Front von Tampel zu Tampel
Super-Front from temple-to-temple

BROWN COLOURS
2, 4/6-4, Mocca (6/10/30), Chocolate-Mix (8/10/27/20)

BLOND COLOURS
Chocolate/Cream-Root (10/27/20R+Root10), Honey-Mix (14/20/25R), Vanilla-Root (14/26+Root14), Danish-Blond-Root (20R/22H+Root14), Champagne-Mix-Root (22H/20R+Root8)

RED COLOURS
Copper-Mix-Root (30/33/29+Root4), Terracotta-Gold-Root (30/29+Root6)

GREY COLOURS
Dark-Grey-Root (38/53+Root6), Salt & Pepper (44/51/60), 60-56-51, 101/14-14

47

MARIETTA MONO SF

●●●●● S/M SUPER-FRONT

BROWN COLOURS
2, 4/6-4, Mocca (6/10/30), Chocolate (8/12/30), Chocolate-Mix (8/10/27/20), 8/29-8

BLOND COLOURS
Vanilla-Root (14/26+Root14), Honey-Toast (14/20/25R-12), Caramel-Root (20/27/22H+Root8), Danish-Blond (20R/22H), Danish-Blond-Root (20R/22H+Root14), Champagne-Root (22H/22+Root12), Swedish-Blond-Root (25R/22H+Root16)

RED COLOURS
Dark-Purple/Flame (2V/133/135), Terracotta-Gold (8/27R-8), Terracotta-Mix-Root (30/27+Root4), Terracotta-Root (33/130+Root2)

GREY COLOURS
Dark-Grey-Root (38/53+Root6), Salt & Pepper (44/51/60), 56/53-39, 60-56-51, 101/14-14

47

MARIETTA SMALL SF

●●●●● XS SUPER-FRONT

BROWN COLOURS
2, 4/6-4, Mocca (6/10/30), Chocolate-Mix (8/10/27/20)

BLOND COLOURS
Honey-Mix (14/20/25R), Vanilla-Root (14/26+Root14), Caramel-Root (20/27/22H+Root8), Danish-Blond-Root (20R/22H+Root14), Champagne-Root (22H/22+Root12), Swedish-Blond-Root (25R/22H+Root16)

RED COLOURS
Ruby-Mix (33/32B/135/29), Terracotta-Mix-Root (30/27+Root4)

GREY COLOURS
Dark-Grey-Root (38/53+Root6), 56/53-39, 60-56-51, 101/14-14

47+71

MARIETTA LARGE SF

●●●●● L SUPER-FRONT

BROWN COLOURS
2, 4/6-4, Mocca (6/10/30), Chocolate (8/12/30)

BLOND COLOURS
Vanilla-Root (14/26+Root14), Danish-Blond-Root (20R/22H+Root14), Honey-Toast (14/20/25R-12), Caramel-Root (20/27/22H+Root8), Champagne-Root (22H/22+Root12), Swedish-Blond-Root (25R/22H+Root16)

RED COLOURS
Terracotta-Gold (8/27R-8), Terracotta-Mix-Root (30/27+Root4)

GREY COLOURS
Dark-Grey-Root (38/53+Root6), 56/53-39, 101/14-14

Siehe auch Katalog Seite
See also catalogue page

49

MIRANDA SF

●●○○○ M SUPER-FRONT

Mono-Scheitel
Mono-Parting

BROWN COLOURS
4/6-4, Mocca (6/10/30),
Chocolate-Mix (8/10/27/20)

BLOND COLOURS
Vanilla-Root (14/26+Root14),
Honey-Toast (14/20/25R-12),
Caramel-Root (20/27/22H+Root8),
Danish-Blond-Root (20R/22H+Root14),
Champagne-Root (22H/22+Root12),
Swedish-Blond-Root (25R/22H+Root16)

RED COLOURS
Terracotta-Gold (8/27R-8),
Terracotta-Gold-Root (30/29+Root6)

NEW 45

NOVA SF

●○○○○ M SUPER-FRONT

BROWN COLOURS
Espresso-Copper/
Mist (1B/30), 2, Mocca (6/10/30),
Chocolate-Mix-Root (8/10/14+Root4),
Dark-Copper-Root (8/30/27+Root4)

BLOND COLOURS
Chocolate/Cream-Root (10/27/20R+Root10),
Butter-Scotch (14/24R/20R),
Vanilla-Mix-Root (14/20/25R+Root10),
Danish-Blond-Root (20R/22H+Root14),
Champagne-Mix-Root (22H/20R+Root8),
Swedish-Blond-Root (25R/22H+Root16)

RED COLOURS
Dark-Purple/Flame (2V/133/135),
Flame-Mix (133/134)

GREY COLOURS
Salt & Pepper-X (44/51/60+F60),
Snow-Blond-Root (101/16/60+Root10)

43

OLYMPIA MONO SF

●●●●● M SUPER-FRONT

BROWN COLOURS
4/6-4, Mocca (6/10/30), Chocolate (8/12/30),
Chocolate-Mix (8/10/27/20)

BLOND COLOURS
Chocolate/Cream-Root (10/27/20R+Root10),
Honey-Mix (14/20/25R),
Vanilla-Root (14/26+Root14), 20/22H/26,
Danish-Blond-Root (20R/22H+Root14),
Champagne-Root (22H/22+Root12),
Swedish-Blond-Root (25R/22H+Root16)

RED COLOURS
Dark-Purple/Flame (2V/133/135),
Dark-Red-Mix (30/6/27-6),
Terracotta-Gold-Root (30/29+Root6)

GREY COLOURS
Salt & Pepper-X (44/51/60+F60),
45-36-39, 56/53-39, 60-56-51, 101/14-14,
Blond-Grey-Root (17/101+Root18)

69

OLYMPIA EXTRA LARGE

●●●●● XL SUPER-FRONT

BROWN COLOURS
2, 4/6-4, Mocca (6/10/30),
Chocolate-Mix (8/10/27/20)

BLOND COLOURS
Chocolate/Cream-Root (10/27/20R+Root10),
Honey-Mix (14/20/25R),
Vanilla-Root (14/26+Root14),
Danish-Blond-Root (20R/22H+Root14),
Champagne-Root (22H/22+Root12),
Swedish-Blond-Root (25R/22H+Root16)

RED COLOURS
Dark-Red-Mix (30/6/27-6),
Terracotta-Gold-Root (30/29+Root6)

GREY COLOURS
38/39, 56/53-39, 60-56-51, 101/14-14

41

PAGE LIGHT SF

●●○○○ M SUPER-FRONT

Mono-Scheitel
Mono-Parting

BROWN COLOURS
2, 4/6-4, Mocca (6/10/30),
Chocolate (8/12/30),
Chocolate-Mix (8/10/27/20)

BLOND COLOURS
Honey-Mix (14/20/25R),
Vanilla-Root (14/26+Root14),
Caramel-Root (20/27/22H+Root8),
Danish-Blond-Root (20R/22H+Root14),
Champagne-Root (22H/22+Root12),
Swedish-Blond-Root (25R/22H+Root16)

RED COLOURS
Terracotta-Gold (8/27R-8),
Copper-Mix-Root (30/33/29+Root4),
Red-Power-Mix (135/130/4)

GREY COLOURS
44/101, 56/53-39, 60-56-51, 60/101,
Blond-Grey-Root (17/101+Root18)

41

PAGE PARIS

●●○○○ M

Mono-Wirbel / Mono-Crown
Pagenkopf mit Volumen /
Page Style with hair volume

BROWN COLOURS
2, 4-M, 6-M, 8-M, 10-M

BLOND COLOURS
12, 12/23, 14, 14/26, 18/22, 18/24G, 20-R,
Caramel-Root (20/27/22H+Root8),
Champagne-Root (22H/22+Root12),
23A/26, 24/16, 26

RED COLOURS
27, 30, 33/32B,
Terracotta-Mix-Root (30/27+Root4)

GREY COLOURS
36, 39, 43

BOB STYLES

Siehe auch Katalog Seite
See also catalogue page

44

PATRICIA MONO

●●●●○ M

BROWN COLOURS
4/6, 6/10, 8/12, 8/29

BLOND COLOURS
10/26, 14/26,
Vanilla-Root (14/26+Root14), 18/22,
Caramel-Root (20/27/22H+Root8),
Honey-Toast-Root (20R/27+Root4),
22H/14, 22H/20R,
Champagne-Root (22H/22+Root12)

RED COLOURS
6/130, Paprika-Mix (29/32B/33),
Terracotta-Mix-Root (30/27+Root4),
30/32B/29, 33/32B, 33-R

41

PRINCESS

●●○○○ ◄ M

Mono-Scheitel
Mono-Parting

BROWN COLOURS
4/6, 6/8, Chocolate (8/12/30), 8/29-8

BLOND COLOURS
12/14, Vanilla-Mix (14/25R-12),
Butter-Toast (20/14/22-14), 20/22H,
Honey-Toast (14/20/25R-12),
Caramel-Root (20/27/22H+Root8),
Honey-Toast-Root (20R/27+Root4), 22H/14,
Champagne-Root (22H/22+Root12)

RED COLOURS
6/130, 29/20R,
Terracotta-Mix-Root (30/27+Root4),
30/32B/29, 33/30

GREY COLOURS
56/53-39, 60-56-51, 101/14-14

44

QUEEN MONO

●●●●○ ◄ M

BROWN COLOURS
4/6, 6/8, Chocolate (8/12/30), 8/29-8

BLOND COLOURS
12/14, Vanilla-Mix (14/25R-12),
Butter-Toast (20/14/22-14), 20/22H,
Honey-Toast (14/20/25R-12),
Caramel-Root (20/27/22H+Root8),
Honey-Toast-Root (20R/27+Root4), 22H/14,
Champagne-Root (22H/22+Root12)

RED COLOURS
6/130, Terracotta-Mix-Root (30/27+Root4),
30/32B/29, 33/30

GREY COLOURS
56/53-39, 60-56-51, 101/14-14

44

SARA MONO

●●●●○ M

BROWN COLOURS
2, 4/6-4, Mocca (6/10/30),
Chocolate (8/12/30)

BLOND COLOURS
Chocolate/Cream-Root (10/27/20R+Root10),
Vanilla-Mix (14/25R-12),
Caramel/Cream-Root (20/22H/27+Root2),
Cognac-Root (20/25R/14+Root12),
Champagne-Root (22H/22+Root12),
Swedish-Blond-Root (25R/22H+Root16)

RED COLOURS
Terracotta-Mix-Root (30/27+Root4),
Terracotta-Root (33/130+Root2)

GREY COLOURS
56/53-39 , 60-56-51, 101/14-14

NEW 48

SONATA SF

●●○○○ ◄ M SUPER-FRONT

Mono-Scheitel
Mono-Parting

BROWN COLOURS
4/6-4, Mocca (6/10/30),
Cold-Chocolate (5/8/14),
Chocolate-Mix (8/10/27/20),
Dark-Copper-Root (8/30/27+Root4)

BLOND COLOURS
Chocolate/Cream-Root (10/27/20R+Root10),
Honey-Mix (14/20/25R),
Vanilla-Mix-Root (14/20/25R+Root10),
Danish-Blond (20R/22H),
Sandy-Blond-Root (20/25R-14+Root14),
Champagne-Root (22H/22+Root12),
Swedish-Blond-Root (25R/22H+Root16)

RED COLOURS
Dark-Cherry (4/133/32B)

GREY COLOURS
Salt & Pepper (44/51/60), 56/53-39,
Blond-Grey-Root (17/101+Root18)

NEW 51

SUPREME MONO SF+

●●●●● ◄ M SUPER-FRONT+

Super-Front von Tampel zu Tampel
Silikon an Tampeln und Nacken

Super-Front from temple-to-temple
Silicone on temples and neck

BROWN COLOURS
4/6-4, Mocca (6/10/30),
Cold-Chocolate (5/8/14),
Chocolate-Mix (8/10/27/20),
Dark-Copper-Root (8/30/27+Root4)

BLOND COLOURS
Chocolate/Cream-Root (10/27/20R+Root10),
Honey-Toast (14/20/25R-12),
Vanilla-Mix-Root (14/20/25R+Root10),
Danish-Blond-Root (20R/22H+Root14),
Sandy-Blond-Root (20/25R-14+Root14),
Champagne-Root (22H/22+Root12),
Swedish-Blond-Mix (25R/22H-20+Root16)

RED COLOURS
Dark-Cherry (4/133/32B)

GREY COLOURS
Salt & Pepper (44/51/60),
60-56-51, 101/14-14,
Blond-Grey-Root (17/101+Root18)

BOB STYLES

Belle Madame®
HAIR COLLECTION
by DENING HAIR
LONG HAIR STYLES
ANGELINA MONO SF Chocolate-Mix

57

ANGELINA MONO SF

●●●●○ M SUPER-FRONT

BROWN COLOURS
2, 4/6-4, Mocca (6/10/30),
Chocolate (8/12/30),
Chocolate-Mix (8/10/27/20),
Dark-Copper-Mix (8/29A)

BLOND COLOURS
Honey-Mix (14/20/25R),
Vanilla-Root (14/26+Root14),
Caramel-Root (20/27/22H+Root8),
Danish-Blond-Root (20R/22H+Root14),
Champagne-Root (22H/22+Root12),
Swedish-Blond-Root (25R/22H+Root16)

RED COLOURS
Cherry-Coke (2/4/133),
Cherry-Root (33/130+Root4)

GREY COLOURS
Salt & Pepper-X (44/51/60+F60),
101/14-14

63

CARMEN

●○○○○ L

BROWN COLOURS
1-B, 4, 6, 8, 10

BLOND COLOURS
10/26-10, 12, 18/22,
Caramel-Root (20/27/22H+Root8),
Champagne-Root (22H/22+Root12),
23A/26, 24/16

RED COLOURS
Terracotta-Mix-Root (30/27+Root4),
33, 33/32B

GREY COLOURS
60

61

DIVA SF

●●○○○ M SUPER-FRONT

Mono-Scheitel
Mono-Parting

BROWN COLOURS
1-B, 4/6-4, Mocca (6/10/30),
Chocolate-Mix (8/10/27/20)

BLOND COLOURS
Vanilla-Root (14/26+Root14),
Caramel-Root (20/27/22H+Root8),
Cognac-Root (20/25R/14+Root12),
Danish-Blond-Root (20R/22H+Root14),
Champagne-Root (22H/22+Root12),
Swedish-Blond-New (22H/23)

RED COLOURS
Terracotta-Gold-Root (30/29+Root6),
33/32B

53

GINA SF

●●○○○ S/M SUPER-FRONT

Mono-Scheitel
Mono-Parting

BROWN COLOURS
2, 4/6-4, Mocca (6/10/30),
Chocolate (8/12/30),
Chocolate-Mix (8/10/27/20)

BLOND COLOURS
Honey-Mix (14/20/25R),
Vanilla-Root (14/26+Root14),
Caramel-Root (20/27/22H+Root8),
Danish-Blond-Root (20R/22H+Root14),
Champagne-Root (22H/22+Root12),
Swedish-Blond-Root (25R/22H+Root16)

RED COLOURS
Dark-Purple/Flame (2V/133/135),
Terracotta-Gold (8/27R-8),
Terracotta-Gold-Root (30/29+Root6),
Paprika-Mix (32B/30/29),
Flame-Mix (133/134)

GREY COLOURS
Salt & Pepper (44/51/60), 60-56-51,
101/14-14

OMBRE COLOURS
Dark-Brown/Fire-Ombre (4-27R/29)

59

KATE MONO SF

●●●●○ M SUPER-FRONT

BROWN COLOURS
2, 4/6-4, Mocca (6/10/30),
Chocolate (8/12/30),
Chocolate-Mix (8/10/27/20)

BLOND COLOURS
Vanilla-Root (14/26+Root14),
Caramel-Root (20/27/22H+Root8),
Cognac-Root (20/25R/14+Root12),
Danish-Blond-Root (20R/22H+Root14),
Champagne-Root (22H/22+Root12),
Swedish-Blond-Root (25R/22H+Root16)

RED COLOURS
Dark-Purple/Flame (2V/133/135),
Terracotta-Gold (8/27R-8),
Terracotta-Gold-Root (30/29+Root6),
Paprika-Mix (32B/30/29)

OMBRE COLOURS
Dark-Brown/Copper-Ombre (6-27R)

56

LARISSA SF

●●○○○ M SUPER-FRONT

Mono-Scheitel
Mono-Parting

BROWN COLOURS
2, 4/6-4, Mocca (6/10/30),
Cold-Chocolate (5/8/14),
Chocolate (8/12/30),
Chocolate-Mix-Root (8/10/14+Root4),
Dark-Copper-Mix (8/29A)

BLOND COLOURS
Butter-Scotch (14/24R/20R),
Caramel-Root (20/27/22H+Root8),
Danish-Blond-Root (20R/22H+Root14),
Champagne-Root (22H/22+Root12),
Swedish-Blond-Root (25R/22H+Root16)

RED COLOURS
Cherry-Root (33/130+Root4)

GREY COLOURS
Salt & Pepper-X (44/51/60+F60), 60/101

Siehe auch Katalog Seite
See also catalogue page

LONG HAIR STYLES

73

LINA MONO SF

●●●●○ XS SUPER-FRONT

BROWN COLOURS
4/6-4, 6/8, 8/12

BLOND COLOURS
Honey-Toast (14/20/25R-12),
Danish-Blond (20R/22H), 23A/26,
Swedish-Blond-Root (25R/22H+Root16)

54

LOLA MONO SF

●●●●● S SUPER-FRONT

BROWN COLOURS
2, 4/6-4, Mocca (6/10/30),
Chocolate-Mix (8/10/27/20)

BLOND COLOURS
Honey-Mix (14/20/25R),
Vanilla-Root (14/26+Root14),
Cognac-Root (20/25R/14+Root16),
Caramel-Root (20/27/22H+Root8),
Champagne-Root (22H/22+Root12),
Swedish-Blond-Root (25R/22H+Root16)

RED COLOURS
Terracotta-Gold (8/27R-8)

73

LOTTA MONO SF

●●●●● XXS SUPER-FRONT

BROWN COLOURS
4/6-4, 6/8, 8/12

BLOND COLOURS
Honey-Toast (14/20/25R-12),
Danish-Blond (20R/22H), 23A/26,
Swedish-Blond-Root
(25R/22H+Root16)

55

LUISA MONO SF

●●●●○ M SUPER-FRONT

BROWN COLOURS
2, 4/6-4, Mocca (6/10/30),
Chocolate (8/12/30),
Chocolate-Mix (8/10/27/20)

BLOND COLOURS
Honey-Mix (14/20/25R),
Vanilla-Root (14/26+Root14),
Caramel-Root (20/27/22H+Root8),
Cognac-Root (20/25R/14+Root12),
Danish-Blond-Root (20R/22H+Root14),
Champagne-Root (22H/22+Root12), 23A/26,
Swedish-Blond-Root (25R/22H+Root16)

RED COLOURS
Dark-Cherry (4/133/32B),
Terracotta-Gold (8/27R-8),
Terracotta-Mix-Root (30/27+Root4)

OMBRE COLOURS
Dark-Brown/Copper-Ombre (6-27R)

54+71

LUISA LARGE SF

●●●●○ L SUPER-FRONT

BROWN COLOURS
2, 4/6-4, Mocca (6/10/30),
Chocolate (8/12/30),
Chocolate-Mix (8/10/27/20)

BLOND COLOURS
Honey-Mix (14/20/25R),
Vanilla-Root (14/26+Root14),
Caramel-Root (20/27/22H+Root8),
Champagne-Root (22H/22+Root12),
Cognac-Root (20/25R/14+Root12),
Swedish-Blond-Root (25R/22H+Root16)

RED COLOURS
Terracotta-Gold (8/27R-8),
Copper-Mix-Root (30/33/29+Root4)

63

MILVA

●○○○○ L

BROWN COLOURS
1-B, 4, Mocca (6/10/30),
Chocolate (8/12/30)

BLOND COLOURS
Vanilla-Root (14/26+Root14),
Caramel-Root (20/27/22H+Root8),
Cognac-Root (20/25R/14+Root12),
Honey-Toast (14/20/25R-12), 22H/14,
Champagne-Root (22H/22+Root12), 23A/26

RED COLOURS
Terracotta-Mix-Root (30/27+Root4),
33/32B, 33-R

LONG HAIR STYLES

Siehe auch Katalog Seite
See also catalogue page

59

NADINE MONO

●●●●○ **M**

BROWN COLOURS
1-B, 4/6-4, Mocca (6/10/30), Chocolate (8/12/30), 8/29-8

BLOND COLOURS
12/26-12, Vanilla-Root (14/26+Root14), Caramel-Root (20/27/22H+Root8), Cognac-Root (20/25R/14+Root12), Champagne-Root (22H/22+Root12), 23A/26

RED COLOURS
Terracotta-Mix-Root (30/27+Root4), 33/32B

61

TAMARA SF

●●○○○ ◄ **M** SUPER-FRONT

Mono-Scheitel
Mono-Parting

BROWN COLOURS
2, 4/6-4, Mocca (6/10/30), Chocolate-Mix (8/10/27/20)

BLOND COLOURS
Honey-Mix (14/20/25R), Vanilla-Root (14/26+Root14), Caramel-Root (20/27/22H+Root8), Danish-Blond-Root (20R/22H+Root14), Champagne-Root (22H/22+Root12), Swedish-Blond-Root (25R/22H+Root16), Swedish-Blond-New (22H/23)

RED COLOURS
Ruby-Mix (33/32B/135/29), Terracotta-Gold (8/27R-8)

OMBRE COLOURS
Dark-Brown/Copper-Ombre (6-27R)

62

TANIA NEW

●○○○○ **L**

BROWN COLOURS
1-B, 4/6, Mocca (6/10/30), Chocolate (8/12/30)

BLOND COLOURS
12/14, Honey-Toast (14/20/25R-12), Caramel-Root (20/27/22H+Root8), Honey-Toast-Root (20R/27+Root4), Champagne-Root (22H/22+Root12), 23A/26

RED COLOURS
Terracotta-Mix-Root (30/27+Root4), 33-R, 33/32B

GREY COLOURS
60

GINA SF *Dark-Brown/Fire-Ombre*

LONG HAIR STYLES

Belle Madame®
Natural Hair Line
by DENING HAIR
HUMAN HAIR
WIGS
GISELLE RH Caramel-Root

8

ADRIANA RH

S (52 - 54 cm)

SUPER-FRONT

HAARLÄNGE / HAIR LENGTH 7,5 - 15 cm

HAARDICHTE / HAIR VOLUME 115 %

leicht-mittel
light-medium

BROWN COLOURS
4, 6/10-6, Chocolate (8/12/30)

BLOND COLOURS
Chocolate/Cream-Root (10/27/20R+Root8), Honey-Toast (12/15/25-12), Honey-Mix (12A/25R/28), Vanilla-Root (14/26+Root14), Cognac-Root (15/20R/25+Root12), Danish-Blond-Root (20R/19+Root12), Champagne-Root (20R/23+Root10), Swedish-Blond-Root (23A/26+Root16)***

RED COLOURS
Dark-Red-Mix (30/6/27-6), Terracotta-Mix-Root (30/27+Root4), 33/30

35

AIDA MEDIUM

S/M (53 - 54 cm)

HAARLÄNGE / HAIR LENGTH 25 - 30 cm

HAARDICHTE / HAIR VOLUME 100 - 115 %

leicht bis leicht-mittel
light to light-medium

BROWN COLOURS
2, 4, 6, 8, 10

BLOND COLOURS
Chocolate/Cream-Root (10/27/20R+Root8), 12, Honey-Mix (12A/25R/28), 14/26, 20-R, Champagne-Root (20R/23+Root10), 23A/26

RED COLOURS
6/30, 30, 33, 33/27R, 33/32B

GREY COLOURS
45*

35

AIDA LARGE

L (56 - 57 cm)

HAARLÄNGE / HAIR LENGTH 25 - 30 cm

HAARDICHTE / HAIR VOLUME 100 - 115 %

leicht bis leicht-mittel
light to light-medium

BROWN COLOURS
2, 6, 8, 10

BLOND COLOURS
Chocolate/Cream-Root (10/27/20R+Root8), 12, Honey-Mix (12A/25R/28), 14, 14/26, Vanilla-Root (14/26+Root14), 18/22, 20-R, 23A/26

RED COLOURS
6/30, 30/27, 33, 33/27R, 33/32B

GREY COLOURS
36*

35

AIDA SUPER LARGE

XL (58 - 59 cm)

HAARLÄNGE / HAIR LENGTH 25 - 30 cm

HAARDICHTE / HAIR VOLUME 100 - 115 %

leicht bis leicht-mittel
light to light-medium

BROWN COLOURS
2, 6, 8, 10

BLOND COLOURS
12, Honey-Mix (12A/25R/28), 14, 14/26, 18/22, 20-R, 23A/26

RED COLOURS
33, 33/27R, 33/32B

GREY COLOURS
36*

35

AIDA LONG

M (54 - 55 cm)

HAARLÄNGE / HAIR LENGTH 40 cm

HAARDICHTE / HAIR VOLUME 100 - 115 %

leicht bis leicht-mittel
light to light-medium

BROWN COLOURS
4, 8, 10

BLOND COLOURS
Chocolate/Cream-Root (10/27/20R+Root8), 12, Honey-Mix (12A/25R/28), 14, 14/26, Vanilla-Root (14/26+Root14), 20-R, Champagne-Root (20R/23+Root10), 23A/26

RED COLOURS
6/30, 30/27, 33

Siehe auch Katalog Seite
See also catalogue page

* Weißanteil aus Synthetik.
White hair made of synthetic fibre.

*** Enthält 5% hitzbeständiges Synthetikhaar.
Contains 5% heat-resistant synthetic hair.

12

ANASTASIA RH

S (52 - 54 cm)

SUPER-FRONT

HAARLÄNGE / HAIR LENGTH 10 - 17,5 cm
HAARDICHTE / HAIR VOLUME 100 %
leicht
light

BROWN COLOURS
4, 6/10-6, Chocolate (8/12/30), 10/12

BLOND COLOURS
Chocolate/Cream-Root (10/27/20R+Root8), Honey-Toast (12/15/25-12), Honey-Mix (12A/25R/28), Vanilla-Root (14/26+Root14), Cognac-Root (15/20R/25+Root12), Danish-Blond (19/20R), Danish-Blond-Root (20R/19+Root12), Champagne-Root (20R/23+Root10), Swedish-Blond-Root (23A/26+Root16)***

RED COLOURS
Dark-Red-Mix (30/6/27-6), Terracotta-Mix-Root (30/27+Root4), 33/30

22 - 25

ANASTASIA LONG RH

S (52 - 54 cm)

SUPER-FRONT

HAARLÄNGE / HAIR LENGTH 35 - 40 cm
HAARDICHTE / HAIR VOLUME 100 %
leicht
light

BROWN COLOURS
2, 4, 6/10-6, Chocolate (8/12/30), Chocolate-Mix (8/10/27/20), 10/12

BLOND COLOURS
Chocolate/Cream-Root (10/27/20R+Root8), Honey-Mix (12A/25R/28), Honey-Mix-Root (12A/25R/28+Root10/12), Vanilla-Mix-Root (20/12A/23A+Root10/12A), Danish-Blond (19/20R), Danish-Blond-Root (20R/19+Root12), Champagne-Root (20R/23+Root10), Swedish-Blond-Root (23A/26+Root16)***

RED COLOURS
Terracotta-Mix-Root (30/27+Root4), 33/30

OMBRE COLOURS
Chocolate/Honey-Ombre (8/10/27/20-12A/25R/28), Chestnut/Blond-Ombre (30/31-28)

NEW 31

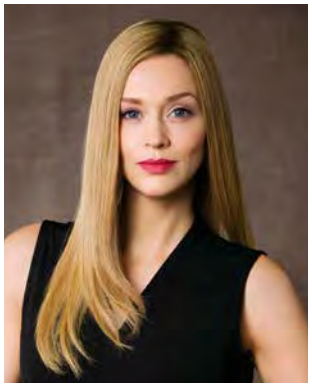

ANASTASIA LONG LARGE RH

L (56 - 58 cm)

SUPER-FRONT

HAARLÄNGE / HAIR LENGTH 35 - 40 cm
HAARDICHTE / HAIR VOLUME 115 - 130 %
leicht-mittel bis mittel
light-medium to medium

BROWN COLOURS
4, 6/10-6, Chocolate (8/12/30)

BLOND COLOURS
Chocolate/Cream-Root (10/27/20R+Root8), Honey-Mix-Root (12A/25R/28+Root10/12), Vanilla-Mix-Root (20/12A/23A+Root10/12A), Swedish-Blond-Root (23A/26+Root16)***

RED COLOURS
33/30

OMBRE COLOURS
Chocolate/Honey-Ombre (8/10/27/20-12A/25R/28)

10

ARABELLA RH

S/M (53 - 55 cm)

SUPER-FRONT

HAARLÄNGE / HAIR LENGTH 8 - 20 cm
HAARDICHTE / HAIR VOLUME 115 %
leicht-mittel
light-medium

BROWN COLOURS
2, 4/8, 6/10-6, Chocolate-Mix (8/10/27/20), 10/12

BLOND COLOURS
Chocolate/Cream-Root (10/27/20R+Root8), Honey-Toast (12/15/25-12), Danish-Blond-Root (20R/19+Root12), Champagne-Root (20R/23+Root10), Swedish-Blond-Root (23A/26+Root16)***

RED COLOURS
Dark-Red-Mix (30/6/27-6), Ruby-Mix (33/32B/135/29)

GREY COLOURS
Salt & Pepper (44/51/60)**, 45-36-39**, 56/53-39**

NEW 30

ARABELLA LARGE RH

L (56 - 58 cm)

SUPER-FRONT

HAARLÄNGE / HAIR LENGTH 8 - 20 cm
HAARDICHTE / HAIR VOLUME 115 %
leicht-mittel
light-medium

BROWN COLOURS
4, 6/10-6, Chocolate-Mix (8/10/27/20)

BLOND COLOURS
Chocolate/Cream-Root (10/27/20R+Root8), Honey-Mix-Root (12A/25R/28+Root10/12), Vanilla-Mix-Root (20/12A/23A+Root10/12A), Swedish-Blond-Root (23A/26+Root16)***

RED COLOURS
Dark-Red-Mix (30/6/27-6)

39

CONNY

L (56 - 58 cm)

HAARLÄNGE / HAIR LENGTH 25 - 35 cm
HAARDICHTE / HAIR VOLUME 130 - 150 %
mittel bis mittel-voll
medium to medium-heavy

BROWN COLOURS
1-B, 4, 6, 8, 10

BLOND COLOURS
12, 14, 14/26, 18/22, 20-R, 23A/26, 26

RED COLOURS
27, 33, 33/32B

GREY COLOURS
56**

** Weißanteil aus hitzebständigem Synthetik.
White hair made of heat-resistant synthetic fibre.

*** Enthält 5% hitzbeständiges Synthetikhaar.
Contains 5% heat-resistant synthetic hair.

38

DERMA-SOFT-200

●●●●● M (54 - 55 cm)

HAARLÄNGE / HAIR LENGTH 25 - 35 cm
HAARDICHTE / HAIR VOLUME 100 - 115 %
leicht bis leicht-mittel
light to light-medium

BROWN COLOURS
4, 8

BLOND COLOURS
Chocolate/Cream-Root (10/27/20R+Root8), Honey-Mix (12A/25R/28), Vanilla-Root (14/26+Root14), Danish-Blond-Root (20R/19+Root12), 20-R, Champagne-Root (20R/23+Root10), 23A/26

RED COLOURS
6/30, 33/30

28

ELEKTRA RH

●●●●● M (54 - 56 cm)
SUPER-FRONT

HAARLÄNGE / HAIR LENGTH 43 - 50 cm
HAARDICHTE / HAIR VOLUME 115 - 130 %
leicht-mittel bis mittel
light-medium to medium

BROWN COLOURS
2, 4/8, 6/10-6, Chocolate-Mix (8/10/27/20)

BLOND COLOURS
Chocolate/Cream-Root (10/27/20R+Root8), Honey-Mix (12A/25R/28), Honey-Mix-Root (12A/25R/28+Root10/12), Danish-Blond-Root (20R/19+Root12), Champagne-Root (20R/23+Root10), Swedish-Blond-Root (23A/26+Root16) ***

RED COLOURS
Terracotta-Gold (30/8/27R-8), 33/30

16

EVITA RH

●●●●● M (54 - 56 cm)
SUPER-FRONT

HAARLÄNGE / HAIR LENGTH 22,5 - 30 cm
HAARDICHTE / HAIR VOLUME 115 - 130 %
leicht-mittel bis mittel
light-medium to medium

BROWN COLOURS
2, 4/8, 6/10-6, Chocolate-Mix (8/10/27/20), 10/12

BLOND COLOURS
Chocolate/Cream-Root (10/27/20R+Root8), Honey-Mix (12A/25R/28), Danish-Blond-Root (20R/19+Root12), Champagne-Root (20R/23+Root10), Swedish-Blond-Root (23A/26+Root16) ***

RED COLOURS
Terracotta-Gold (30/8/27R-8), 33/30, Ruby-Mix (33/32B/135/29)

OMBRE COLOURS
Chocolate/Honey-Ombre (8/10/27/20-12A/25R/28)

32

GILDA RH

●●●●● XS (49 - 51 cm)
SUPER-FRONT

HAARLÄNGE / HAIR LENGTH 30 - 35 cm
HAARDICHTE / HAIR VOLUME 100 %
leicht
light

BROWN COLOURS
4, 6/10-6, Chocolate-Mix (8/10/27/20), 10/12

BLOND COLOURS
Chocolate/Cream-Root (10/27/20R+Root8), Honey-Mix (12A/25R/28), Danish-Blond-Root (20R/19+Root12), Champagne-Root (20R/23+Root10), Swedish-Blond-Root (23A/26+Root16) ***

RED COLOURS
33/30

OMBRE COLOURS
Chocolate/Honey-Ombre (8/10/27/20-12A/25R/28)

20

GISELLE RH

●●●●○ S/M (53 - 55 cm)
SUPER-FRONT

HAARLÄNGE / HAIR LENGTH 30 - 35 cm
HAARDICHTE / HAIR VOLUME 115 - 130 %
leicht-mittel bis mittel
light-medium to medium

BROWN COLOURS
2, 4, 4/8, 6/10-6, Chocolate (8/12/30)

BLOND COLOURS
Caramel-Root (12/27/22H+Root10), Honey-Mix (12A/25R/28), Vanilla-Mix-Root (20/12A/23A+Root10/12A), Danish-Blond-Root (20R/19+Root12), Champagne-Root (20R/23+Root10), Swedish-Blond-Root (23A/26+Root16) ***

RED COLOURS
Terracotta-Gold (30/8/27R-8), Cherry-Root (33/130+Root4)

OMBRE COLOURS
Chestnut/Blond-Ombre (30/31-28)

18

LUCIA RH

●●●●● M (54 - 56 cm)
SUPER-FRONT
lockig / curly

HAARLÄNGE / HAIR LENGTH 22,5 - 35 cm
HAARDICHTE / HAIR VOLUME 115 - 130 %
leicht-mittel bis mittel
light-medium to medium

BROWN COLOURS
2, 4/8, 6/10-6, Chocolate-Mix (8/10/27/20), 10/12

BLOND COLOURS
Chocolate/Cream-Root (10/27/20R+Root8), Honey-Mix (12A/25R/28), Danish-Blond-Root (20R/19+Root12), Champagne-Root (20R/23+Root10), Swedish-Blond-Root (23A/26+Root16) ***

RED COLOURS
Terracotta-Gold (30/8/27R-8), 33/30

OMBRE COLOURS
Dark-Brown/Copper-Ombre (8-27R/29), Chocolate/Honey-Ombre (8/10/27/20-12A/25R/28)

Siehe auch Katalog Seite
See also catalogue page

*** Enthält 5% hitzbeständiges Synthetikhaar.
Contains 5% heat-resistant synthetic hair.

14

MUSETTA RH

S/M (53 - 55 cm)

SUPER-FRONT

HAARLÄNGE / HAIR LENGTH 15 - 22,5 cm

HAARDICHTE / HAIR VOLUME 115 %

leicht-mittel
light-medium

BROWN COLOURS
2, 4/8, 6/10-6,
Chocolate-Mix (8/10/27/20),
10/12

BLOND COLOURS
Chocolate/Cream-Root (10/27/20R+Root8),
Honey-Mix (12A/25R/28),
Danish-Blond-Root (20R/19+Root12),
Champagne-Root (20R/23+Root10),
Swedish-Blond-Root (23A/26+Root16) ***

RED COLOURS
Terracotta-Gold (30/8/27R-8),
33/30, Ruby-Mix (33/32B/135/29)

GREY COLOURS
Salt & Pepper (44/51/60) **,
56/53-39 **

31

MUSETTA LARGE RH

L/XL (57 - 59 cm)

SUPER-FRONT

HAARLÄNGE / HAIR LENGTH 20,5 - 28 cm

HAARDICHTE / HAIR VOLUME 115 %

leicht-mittel
light-medium

BROWN COLOURS
2, 4/8, 6/10-6,
Chocolate-Mix (8/10/27/20),
10/12

BLOND COLOURS
Chocolate/Cream-Root (10/27/20R+Root8),
Honey-Mix (12A/25R/28),
Danish-Blond-Root (20R/19+Root12),
Champagne-Root (20R/23+Root10),
Swedish-Blond-Root (23A/26+Root16) ***

RED COLOURS
Terracotta-Gold (30/8/27R-8),
33/30, Ruby-Mix (33/32B/135/29)

42

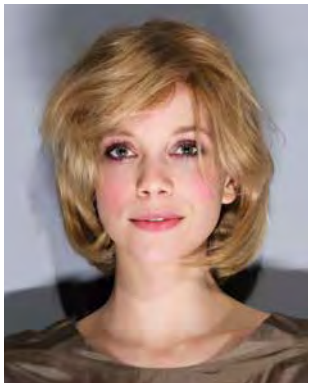

ROMA

M (54 - 56 cm)

EUROPEAN HAIR

HAARLÄNGE / HAIR LENGTH 15 - 20 cm

HAARDICHTE / HAIR VOLUME 100 - 115 %

leicht bis leicht-mittel
light to light-medium

BROWN COLOURS
Medium-Brown (4),
Mocca (6/10/30),
Light-Brown (8),
Chocolate (8/12/30)

BLOND COLOURS
German-Blond (11/12/15),
Honey-Mix (15/20R/25),
Scandinavian-Blond (20R/25),
Swedish-Blond (23A/26)

RED COLOURS
Russian-Red (33/30)

37

TOSCA

S/M (53 - 55 cm)

HAARLÄNGE / HAIR LENGTH 30 cm

HAARDICHTE / HAIR VOLUME 100 - 115 %

leicht bis leicht-mittel
light to light-medium

BROWN COLOURS
2, 4, 8, 8/11, 8/29, 10

BLOND COLOURS
Chocolate/Cream-Root (10/27/20R+Root8),
12, Honey-Mix (12A/25R/28),
Honey-Toast (12/15/25-12),
14/26, Vanilla-Root (14/26+Root14),
20-R, Champagne-Root (20R/23+Root10),
23A/26

RED COLOURS
6/30, 30/27, 33/30, 33/32B

GREY COLOURS
36 *, 38 *

37

TOSCA LARGE

L (56 - 58 cm)

HAARLÄNGE / HAIR LENGTH 30 cm

HAARDICHTE / HAIR VOLUME 100 - 115 %

leicht bis leicht-mittel
light to light-medium

BROWN COLOURS
2, 4, 8, 10

BLOND COLOURS
12, Honey-Mix (12A/25R/28),
14/26, 20-R,
Champagne-Root (20R/23+Root10),
23A/26

RED COLOURS
6/30, 30/27, 33, 33/32B

GREY COLOURS
36 *, 38 *

26

TRAVIATA RH

S/M (53 - 55 cm)

SUPER-FRONT

MONTUR/NETZ MIT SILIKON BESCHICHTET
CAP/NET COATED WITH SILICONE

HAARLÄNGE / HAIR LENGTH 35 - 40 cm

HAARDICHTE / HAIR VOLUME 150 %

mittel-voll
medium-full

BROWN COLOURS
2, 4, 6/10-6, Chocolate (8/12/30),
Chocolate-Mix (8/10/27/20)

BLOND COLOURS
Chocolate/Cream-Root (10/27/20R+Root8),
Honey-Mix (12A/25R/28),
Danish-Blond-Root (20R/19+Root12),
Champagne-Root (20R/23+Root10),
Swedish-Blond-Root (23A/26+Root16) ***

RED COLOURS
Terracotta-Gold (30/8/27R-8)

OMBRE COLOURS
Chocolate/Honey-Ombre
(8/10/27/20-12A/25R/28)

* Weißanteil aus Synthetik.
White hair made of synthetic fibre.

** Weißanteil aus hitzebständigem Synthetik.
White hair made of heat-resistant synthetic fibre.

*** Enthält 5% hitzbeständiges Synthetikhaar.
Contains 5% heat-resistant synthetic hair.

42

VENEZIA

●●●●● M (54 - 56 cm)

EUROPEAN HAIR

HAARLÄNGE / HAIR LENGTH 25 - 30 cm

HAARDICHTE / HAIR VOLUME 100 - 115 %

leicht bis leicht-mittel
light to light-medium

BROWN COLOURS
Medium-Brown (4),
Mocca (6/10/30),
Light-Brown (8),
Chocolate (8/12/30)

BLOND COLOURS
German-Blond (11/12/15),
Honey-Mix (15/20R/25),
Scandinavian-Blond (20R/25),
Swedish-Blond (23A/26)

RED COLOURS
Russian-Red (33/30)

Siehe auch Katalog Seite
See also catalogue page

6

ZITA RH

●●●●○ S (52 - 54 cm)

SUPER-FRONT

HAARLÄNGE / HAIR LENGTH 7,5 - 15 cm

HAARDICHTE / HAIR VOLUME 115 %

leicht-mittel
light-medium

BROWN COLOURS
2, 4, 4/8, 6/10-6, Chocolate (8/12/30)

BLOND COLOURS
Caramel-Root (12/27/22H+Root10),
Honey-Toast (12/15/25-12),
Vanilla-Mix-Root (20/12A/23A+Root10/12A),
Danish-Blond-Root (20R/19+Root12),
Champagne-Root (20R/23+Root10),
Swedish-Blond-Root (23A/26+Root16)***

RED COLOURS
Terracotta-Gold (30/8/27R-8),
Cherry-Root (33/130+Root4)

*** Enthält 5% hitzbeständiges Synthetikhaar.
Contains 5% heat-resistant synthetic hair.

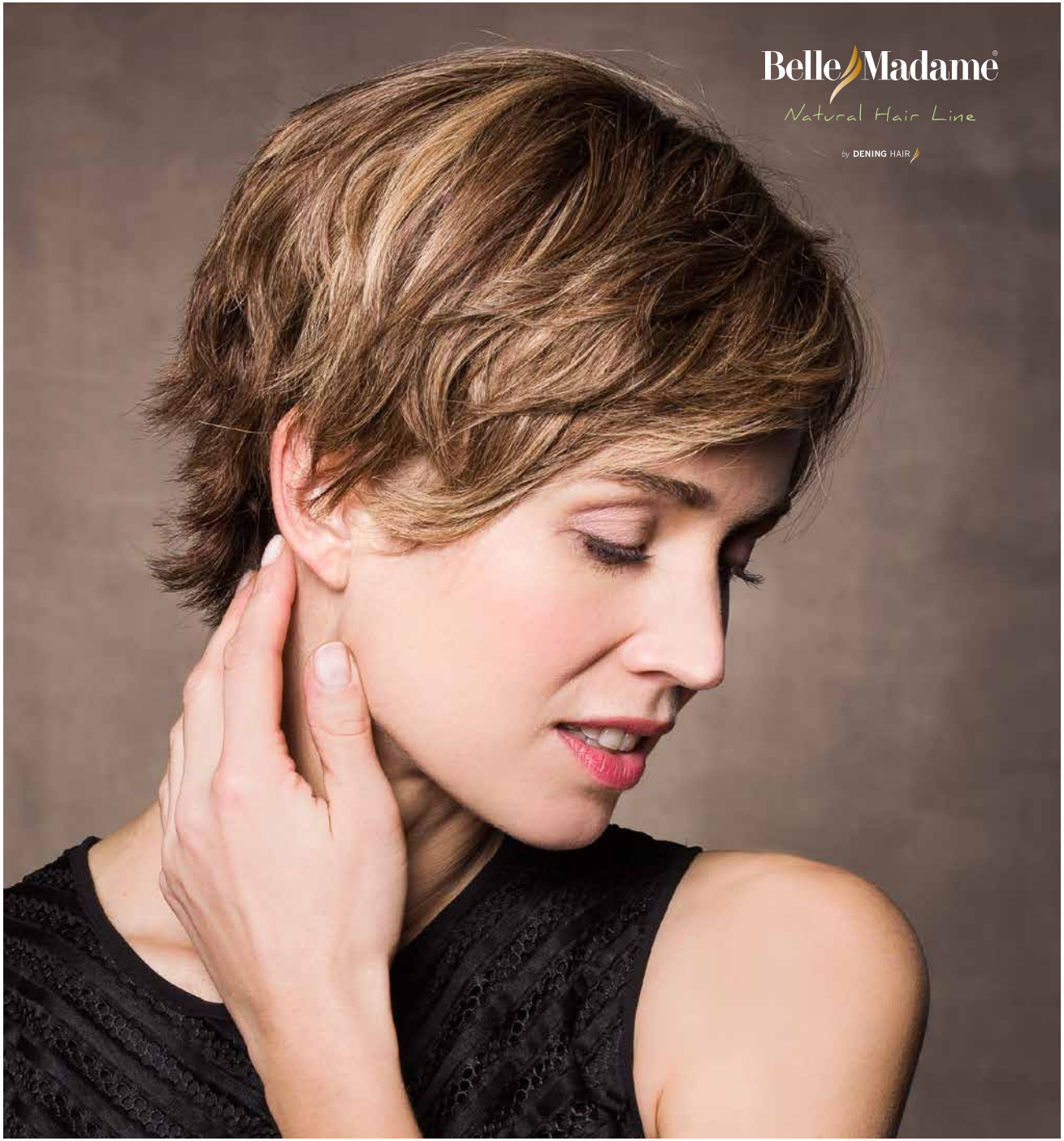

ZITA RH *Caramel-Root*

Belle Madame®

HAIR COLLECTION

by DENING HAIR

HAIR PIECES SYNTHETIC

DIAMOND LONG SF

79

DIAMOND SF

SUPER-FRONT

Größe / Size	17,5 x 17 cm
Haarlänge / Hair Length	7,5 - 15 cm

- Mono-Haarteil mit 4 Clipsen, SUPER-FRONT und handgeknüpftem Hinterkopf.
- Mono hair piece with 4 clips, SUPER-FRONT and hand-tied back.

BROWN COLOURS
2, 4/6, Mocca (6/10/30), Cold-Chocolate (5/8/14), Chocolate (8/12/30), Chocolate-Mix-Root (8/10/14+Root4), Dark-Copper-Root (8/30/27+Root4)

BLOND COLOURS
10/12, Honey-Mix (14/20/25R), Vanilla-Root (14/26+Root14), Caramel-Root (20/27/22H+Root8), Sandy-Blond-Root (20/25R-14+Root14), Champagne-Root (22H/22+Root12), Swedish-Blond-Mix (25R/22H-20+Root16)

RED COLOURS
Cherry-Root (33/130+Root4)

GREY COLOURS
39-38, 45-36, Salt & Pepper (44/51/60), 56/53, 60-56, 60, 101/14

79

DIAMOND LONG SF

SUPER-FRONT

Größe / Size	23 x 23 cm
Haarlänge / Hair Length	18 - 23 cm

- Halbperücke: Monofilament + handgeknüpft mit 4 Clipsen und SUPER-FRONT.
- Half-wig: Monofilament + hand-tied with 4 clips and SUPER-FRONT.

BROWN COLOURS
2, 4/6, Mocca (6/10/30), Cold-Chocolate (5/8/14), Chocolate (8/12/30), Chocolate-Mix-Root (8/10/14+Root4), Dark-Copper-Root (8/30/27+Root4)

BLOND COLOURS
Honey-Mix (14/20/25R), Vanilla-Root (14/26+Root14), Caramel-Root (20/27/22H+Root8), Sandy-Blond-Root (20/25R-14+Root14), Champagne-Root (22H/22+Root12), Swedish-Blond-Mix (25R/22H-20+Root16)

RED COLOURS
Cherry-Coke (2/4/133), Dark-Red-Mix (30/6/27-6), Cherry-Root (33/130+Root4)

GREY COLOURS
45-36, Salt & Pepper-X (44/51/60+F60), 56/53, 60-56-51, 60/101, 101/14

75

MONO-PARTING

Größe / Size	13 x 7 cm
Haarlänge / Hair Length	20 cm

- Mono-Scheitel mit 3 Clipsen, weicher Netzkante und dünner PU-Front.
- Mono-Parting with 3 clips, soft net-edge and thin PU-Front.

BROWN COLOURS
2, 4/6, 6/8, Chocolate (8/12/30), 8/29

BLOND COLOURS
12/26, 14/22H, Vanilla-Root (14/26+Root14), Butter-Toast (20/14/22), Caramel-Root (20/27/22H+Root8), Honey-Toast (14/20/25R), 20/22H, Champagne-Root (22H/22+Root12), 23A/26

RED COLOURS
Terracotta-Mix-Root (30/27+Root4), 33/30

GREY COLOURS
39-38, 44/53, 45/36, 51/60, 56/53, 60, 101, 101/14, 101/60/51

Siehe auch Katalog Seite
See also catalogue page

75

MONO-TOP

Größe / Size 12 x 10,5 cm

Haarlänge / Hair Length 10 - 24 cm

- Mono Haarteil mit 4 Clipsen, Netzkante und dünner PU-Front.
- Mono hair piece with 4 clips, net-edge and thin PU-Front.

BROWN COLOURS
2, 4/6, 6/8, 8/10, Chocolate (8/12/30), 8/29, 10/12

BLOND COLOURS
12/14, 12/26, 14/22H, Vanilla-Root (14/26+Root14), Butter-Toast (20/14/22), Caramel-Root (20/27/22H+Root8), Honey-Toast (14/20/25R), 20/22H, Champagne-Root (22H/22+Root12), 23A/26

RED COLOURS
Terracotta-Mix-Root (30/27+Root4), 33/30

GREY COLOURS
39-38, 44/53, 45/36, 51/60, 56/53, 60, 101/14

77

OPTIMA

Größe / Size 17,5 x 17 cm

Haarlänge / Hair Length 7,5 - 15 cm

- Mono Haarteil mit 4 Clipsen, PU-Ansatz und Tressen von Tampel-zu-Tampel.
- Mono hair piece with 4 clips, PU-Front and wefts from temple-to-temple.

BROWN COLOURS
2/4, 4/6, 6/8, 8/10, Chocolate (8/12/30), 10/12

BLOND COLOURS
10/26, 12/14, 14/16-14, 14/26, Vanilla-Root (14/26+Root14), 18/22, Butter-Toast (20/14/22-14), 20/22H, Caramel-Root (20/27/22H+Root8), Champagne-Root (22H/22+Root12), 23A/26

RED COLOURS
Dark-Purple/Flame (2V/133/135), Terracotta-Mix-Root (30/27+Root4), 33/30

GREY COLOURS
39-38, 44/53, 45/36, 51/60, 56/53, 60, 101, 101/14, 101/60/51

77

OPTIMA LONG

Größe / Size 17,5 x 17 cm

Haarlänge / Hair Length: 15 - 40 cm

- Mono Haarteil mit 4 Clipsen, PU-Ansatz und Tressen von Tampel-zu-Tampel.
- Mono hair piece with 4 clips, PU-Front and wefts from temple-to-temple.

BROWN COLOURS
2, 4/6, 6/8, Mocca (6/10/30), Chocolate-Mix (8/10/27/20), 10/12

BLOND COLOURS
Honey-Mix (14/20/25R), Vanilla-Root (14/26+Root14), Cognac-Root (20/25R/14+Root12), Caramel-Root (20/27/22H+Root8), Danish-Blond-Root (20R/22H+Root14), Champagne-Root (22H/22+Root12), 23A/26

RED COLOURS
Dark-Purple/Flame (2V/133/135), Terracotta-Gold (8/27R-8), Terracotta-Gold-Root (30/29+Root6), 33/30

GREY COLOURS
44/53, 56/53, 101/14

74

PARTING LIGHT SF

SUPER-FRONT

Größe / Size 14 x 8 cm

Haarlänge / Hair Length 30 cm

- Feiner-Mittel-Mono Scheitel mit 4 Clipsen und dünnem PU-Rand von Tampel zu Tampel.
- Fine-Welded-Mono Parting with 4 clips and thin PU-edge from temple-to-temple.

BROWN COLOURS
2, 4/6, 6/8, Mocca (6/10/30), 10/12, Chocolate-Mix (8/10/27/20)

BLOND COLOURS
Honey-Mix (14/20/25R), Vanilla-Root (14/26+Root14), Caramel-Root (20/27/22H+Root8), Danish-Blond-Root (20R/22H+Root14), Champagne-Root (22H/22+Root12), 23A/26, Swedish-Blond-Root (25R/22H+Root16)

RED COLOURS
Terracotta-Gold (8/27R-8), Copper-Mix-Root (30/33/29+Root4), 33/30

GREY COLOURS
Dark-Grey-Root (38/53+Root6), 56/53

77

ULTIMA SF

SUPER-FRONT

Größe / Size 22 x 22 cm

Haarlänge / Hair Length 7,5 - 15 cm

- Mono-Haarteil mit 4 Clipsen, SUPER-FRONT (Tüll) Ansatz und Tressen von Tampel-zu-Tampel.
- Mono hair piece with 4 clips, SUPER-FRONT (Lace) and wefts from temple-to-temple.

BROWN COLOURS
2/4, 4/6, 6/8, Mocca (6/10/30), Chocolate (8/12/30)

BLOND COLOURS
12/14, Vanilla-Root (14/26+Root14), Butter-Toast (20/14/22-14), Cognac-Root (20/25R/14+Root12), Caramel-Root (20/27/22H+Root8), Honey-Toast (14/20/25R-12), 20/22H, Champagne-Root (22H/22+Root12), 23A/26

RED COLOURS
Dark-Purple/Flame (2V/133/135), Terracotta-Mix-Root (30/27+Root4), 33/30

GREY COLOURS
39-38, 44/53, 45/36, 51/60, 56/53, 60, 101/14, 101/60/51

75

VOLUME PLUS

Größe / Size 12 x 11,5 cm

Haarlänge / Hair Length 11 - 14 cm

- Haarteil aus Wabentressen mit 4 Clipsen und weicher Stoff-Kante.
- Hair piece with wefted honey combs, 4 clips and soft cloth-edge.

BROWN COLOURS
2/4, 4/6, 6/8, Chocolate (8/12/30)

BLOND COLOURS
12/14, 14/16-14, Vanilla-Root (14/26+Root14), 18/22, Butter-Toast (20/14/22), 20/22H, Honey-Toast (14/20/25R-12), Caramel-Root (20/27/22H+Root8), Champagne-Root (22H/22+Root12), 23A/26

RED COLOURS
Terracotta-Mix-Root (30/27+Root4), 33/30

GREY COLOURS
39-38, 44/53, 45/36, 51/60, 56/53, 60, 101, 101/14, 101/60/51

Belle Madame®
Natural Hair Line
by DENING HAIR

HAIR PIECES HUMAN HAIR

A 2

NEW ↷ 54

A2

EUROPEAN HUMAN HAIR

Größe / Size	20 x 17,5 cm
Haarlänge / Hair Length	30 cm
Haardichte / Hair Volume	115 - 130 %

leicht-mittel bis mittel
light-medium to medium

- Nylon-Netz Wabenhaarteil mit kreisförmig genähten Tressen, 3 Clipsen und PU-Ansatz.
- Nylon-net honeycomb hair piece with wefts sewn in circles, 3 clips and PU-Front.

BROWN COLOURS
Mocca-Mix (8/10/6-6), Chocolate-Mix (8/10/27/20)

BLOND COLOURS
Honey-Mix (12A/25R/28), Scandinavian-Blond (20R/23A/26)

↷ 51

BARCELONA RH

SUPER-FRONT

Größe / Size	22 x 22 cm
Haarlänge / Hair Length	18 - 23 cm

- Halbperücke: Monofilament + handgeknüpft mit 4 Clipsen und SUPER-FRONT.
- Half-wig: Monofilament + hand-tied with 4 clips and SUPER-FRONT.

BROWN COLOURS
2, 4, 4/8, 6/10-6, Chocolate (8/12/30), Chocolate-Mix (8/10/27/20)

BLOND COLOURS
10/12, Honey-Toast (12/15/25-12), Caramel-Root (12/27/22H+Root10), Vanilla-Mix-Root (20/12A/23A+Root10/12A), Danish-Blond-Root (20R/19+Root12), Champagne-Root (20R/23+Root10), Swedish-Blond-Root (23A/26+Root16)***

RED COLOURS
Terracotta-Gold (30/8/27R-8), 33/30

↷ 55

BORDEAUX

Größe / Size	17 x 16 cm
Haarlänge / Hair Length	25 cm
Wabengröße / Net Size	10 mm²

- Fein-Mono Haarteil mit Waben-Bändern, 4 Clipsen und PU-Ansatz.
- Fine-Mono hair piece with honeycomb ribbons, 4 clips and PU-Front.

BROWN COLOURS
1-B, 4, 6, 8, 10

BLOND COLOURS
Chocolate/Cream-Root (10/27/20R+Root8), 12, Honey-Mix (12A/25R/28), 14, Vanilla-Root (14/26+Root14), 18/22, 20, 22, 23A/26, 26

RED COLOURS
33

GREY COLOURS
36*, 38*, 39*, 43*, 45*, 51*

* Weißanteil aus Synthetik.
White hair made of synthetic fibre.

*** Enthält 5% hitzbeständiges Synthetikhaar.
Contains 5% heat-resistant synthetic hair.

↷ *Siehe auch Katalog Seite*
See also catalogue page

55

CONSTANCE

Größe / Size	16 x 14 cm
Haarlänge / Hair Length	50 cm

- Halbperücke. Tressen auf Tüll.
- Half-wig. Wefts onto mesh.

BROWN COLOURS
1-B, 4, 6, 8, 10

BLOND COLOURS
12, 16, 18/22, 20, 23A/26, 26

RED COLOURS
33

GREY COLOURS
36*

51

GRANADA RH

Größe / Size	17,5 x 17 cm
Haarlänge / Hair Length	11,5 - 15 cm

- Mono Haarteil mit 4 Clipsen, PU-Ansatz und Tressen von Tampel-zu-Tampel.
- Mono hair piece with 4 clips, PU-Front and wefts from temple-to-temple.

BROWN COLOURS
2, 4/8, 8, 10/12

BLOND COLOURS
11/15,
Chocolate/Cream-Root (10/27/20R+Root8),
Honey-Toast (12/15/25-12),
Honey-Mix (12A/25R/28),
Vanilla-Root (14/26+Root14),
Cognac-Root (15/20R/25+Root12),
Danish-Blond (19/20R),
Champagne-Root (20R/23+Root10),
23A/26

RED COLOURS
6/30, 30/27, 33/30

GREY COLOURS
Salt & Pepper (44/51/60)**, 45**, 56/53**

53

GRANADA LONG RH

Größe / Size	17,5 x 17 cm
Haarlänge / Hair Length	22,5 - 40 cm

- Mono Haarteil mit 4 Clipsen, PU/Film-Ansatz und Tressen von Tampel-zu-Tampel.
- Mono hair piece with 4 clips, PU/Lace-Front and wefts from temple-to-temple.

BROWN COLOURS
2, 4/8, 6/10-6,
Chocolate-Mix (8/10/27/20), 10/12

BLOND COLOURS
Chocolate/Cream-Root (10/27/20R+Root8),
Honey-Mix (12A/25R/28),
Vanilla-Mix-Root (20/12A/23A+Root10/12A),
Danish-Blond-Root (20R/19+Root12),
Champagne-Root (20R/23+Root10),
Swedish-Blond-Root (23A/26+Root16)***

RED COLOURS
6/30, 33/30, Terracotta-Gold (30/8/27R)

GREY COLOURS
Salt & Pepper (44/51/60)**, 56/53**

52

MALAGA RH

Größe / Size	17 x 16 cm
Haarlänge / Hair Length	35 cm

- Mono-Haarteil mit 4 Clipsen, Film-Ansatz im Stirnbereich, Mono-Scheitel und Tressen von Tampel-zu-Tampel.
- Mono hair piece with 4 clips, Lace-Front, Mono-Parting and wefts from temple-to-temple.

BROWN COLOURS
2, 4, 4/8, 6/10-6, Chocolate (8/12/30),
Chocolate-Mix (8/10/27/20)

BLOND COLOURS
10/12, Honey-Toast (12/15/25-12),
Caramel-Root (12/27/22H+Root10),
Vanilla-Mix-Root (20/12A/23A+Root10/12A),
Danish-Blond-Root (20R/19+Root12),
Champagne-Root (20R/23+Root10),
Swedish-Blond-Root (23A/26+Root16)***

RED COLOURS
Terracotta-Gold (30/8/27R-8), 33/30

54

MILANO

INDIAN-CHINESE-MIX-HAIR

Größe / Size	19 x 17 cm
Haarlänge / Hair Length	30 cm
Wabengröße / Net Size	7 mm²

- Fein-Mono Scheitel mit PU-Ansatz und Waben-Bändermontur aus Polyester-Mono mit 4 Clipsen.
- Fine-Mono Parting with PU-Front and honeycomb ribbon cap made of polyester-mono with 4 clips.

BROWN COLOURS
2, 4, 4/8, 8, Mocca-Mix (8/10/6-6),
Chocolate (8/12/30),
Chocolate-Mix (8/10/27/20), 10/12

BLOND COLOURS
Chocolate/Cream-Root (10/27/20R+Root8),
11/15, Honey-Toast (12/15/25-12),
Honey-Mix (12A/25R/28),
Vanilla-Root (14/26+Root14),
Danish-Blond-Root (20R/19+Root12),
Champagne-Root (20R/23+Root10),
23A/26

RED COLOURS
6/30, 30/27, 33/30

55

MONACO

Größe / Size	19 x 16 cm
Haarlänge / Hair Length	40 cm
Wabengröße / Net Size	10 mm²

- Fein-Mono Haarteil mit Waben-Bändern, 4 Clipsen und PU-Ansatz.
- Fine-Mono hair piece with honeycomb ribbons, 4 clips and PU-Front.

BROWN COLOURS
1-B, 4, 8, 10

BLOND COLOURS
Chocolate/Cream-Root (10/27/20R+Root8),
12, Honey-Mix (12A/25R/28),
14, 14/26, Vanilla-Root (14/26+Root14),
18/22, 20, 23A/26, 26

RED COLOURS
6/30, 33, 33/27R, 33/32B

GREY COLOURS
36*

* Weißanteil aus Synthetik.
White hair made of synthetic fibre.

** Weißanteil aus hitzebständigem Synthetik.
White hair made of heat-resistant synthetic fibre.

*** Enthält 5% hitzbeständiges Synthetikhaar.
Contains 5% heat-resistant synthetic hair.

NEW ↷ 49

NYLON-LINE-75

INDIAN-CHINESE-MIX-HAIR

Größe / Size	16 x 12 cm
Haarlänge / Hair Length	30 cm
Wabengröße / Net Size	5 mm²

- Feines Nylon Netz Haarteil mit 4 Clipsen.
- Fine nylon-net hair piece with 4 clips.

BROWN COLOURS
2, 4, 4/8,
Mocca-Mix (8/10-6-6),
Chocolate (8/12/30),
Chocolate-Mix (8/10/27/20),
10/12

BLOND COLOURS
Chocolate/Cream-Root (10/27/20R+Root8),
Honey-Mix (12A/25R/28),
14/26,
Champagne-Root (20R/23+Root10),
23A/26

RED COLOURS
6/30, 33/30

NEW ↷ 49

NYLON-LINE-150

INDIAN-CHINESE-MIX-HAIR

Größe / Size	19 x 16 cm
Haarlänge / Hair Length	30 cm
Wabengröße / Net Size	5 mm²

- Fein-Mono Haarteil mit Nylon-Netz, 4 Clipsen und Lace-Front.
- Fine-Mono hair piece with nylon-net, 4 clips and lace-front.

BROWN COLOURS
2, 4, 4/8,
Mocca-Mix (8/10/6-6),
Chocolate (8/12/30),
Chocolate-Mix (8/10/27/20),
10/12

BLOND COLOURS
Chocolate/Cream-Root (10/27/20R+Root8),
Honey-Mix (12A/25R/28),
14/26,
Champagne-Root (20R/23+Root10),
23A/26

RED COLOURS
6/30, 33/30

GREY COLOURS
39-38****, 45-36****

NEW ↷ 49

NYLON-LINE-250

INDIAN-CHINESE-MIX-HAIR

Größe / Size	20 x 20 cm
Haarlänge / Hair Length	30 cm
Wabengröße / Net Size	5 mm²

- Fein-Mono Haarteil mit Nylon-Netz, 4 Clipsen und Lace-Front.
- Fine-Mono hair piece with nylon-net, 4 clips and lace-front.

BROWN COLOURS
4,
Mocca-Mix (8/10/6-6),
Chocolate-Mix (8/10/27/20)

BLOND COLOURS
Chocolate/Cream-Root (10/27/20R+Root8),
Honey-Mix (12A/25R/28),
23A/26

RED COLOURS
33/30

↷ 45

PARIS

Größe / Size	14 x 7 cm
Haarlänge / Hair Length	30 cm

- Mittel-Mono-Scheitel mit 4 Clipsen, dünnem transparenten PU-Rand und Film-Ansatz.
- Welded-Mono-Parting with 4 clips, thin transparent PU-edge and Lace-Front.

BROWN COLOURS
2, 4, 4/8, 8, 10/12

BLOND COLOURS
Chocolate/Cream-Root (10/27/20R+Root8),
11/15, Honey-Mix (12A/25R/28), 14/26,
Vanilla-Root (14/26+Root14), 20R,
Champagne-Root (20R/23+Root10),
23A/26

RED COLOURS
6/30, 30/27, 33/30

↷ 45

PARIS LIGHT RH

Größe / Size	14 x 8 cm
Haarlänge / Hair Length	35 cm

- Fein-Mittel-Mono-Scheitel mit 4 Clipsen und Film-Ansatz.
- Fine-Welded-Mono-Parting with 4 clips and Lace-Front.

BROWN COLOURS
2, 4/8, 6/10-6, 10/12

BLOND COLOURS
Chocolate/Cream-Root (10/27/20R+Root8),
11/15, Honey-Mix (12A/25R/28),
Vanilla-Root (14/26+Root14),
Danish-Blond-Root (20R/19+Root12),
Champagne-Root (20R/23+Root10),
Swedish-Blond-Root (23A/26+Root16)***

RED COLOURS
6/30, 30/27, 33/30

GREY COLOURS
Salt & Pepper (44/51/60)**, 56/53**

↷ 45

PARIS LARGE

Größe / Size	16 x 10 cm
Haarlänge / Hair Length	40 cm

- Mittel-Mono-Scheitel mit 4 Clipsen, dünnem transparenten PU-Rand und Film-Ansatz.
- Welded-Mono-Parting with 4 clips, thin transparent PU-edge and Lace-Front.

BROWN COLOURS
2, 4, 4/8, 8, Mocca-Mix (8/10/6-6),
Chocolate (8/12/30),
Chocolate-Mix (8/10/27/20), 10/12

BLOND COLOURS
Chocolate/Cream-Root (10/27/20R+Root8),
11/15, Honey-Toast (12/15/25-12),
Honey-Mix (12A/25R/28),
Vanilla-Root (14/26+Root14),
Danish-Blond-Root (20R/19+Root12),
Champagne-Root (20R/23+Root10),
23A/26

RED COLOURS
6/30, 30/27, 33/30

**** Matrix-Haar: 50% hitzebeständiges Synthetik / 50% Remy-Haar.
Matrix-Hair: 50% heat-resistant synthetic / 50% Remy-Hair.

** Weißanteil aus hitzebständigem Synthetik.
White hair made of heat-resistant synthetic fibre.

*** Enthält 5% hitzebständiges Synthetikhaar.
Contains 5% heat-resistant synthetic hair.

46

POLY-LINE-100

Größe / Size	19 x 16 cm
Haarlänge / Hair Length	30 cm
Wabengröße / Net Size	6 mm²

- Fein-Mono Haarteil mit Polyester-Netz, 3 Clipsen und PU-Ansatz.
- Fine-Mono hair piece with Polyester-Net, 3 clips and PU-Front.

BROWN COLOURS
2, 4, 4/8, 8, 10/12

BLOND COLOURS
Chocolate/Cream-Root (10/27/20R+Root8), 11/15, Honey-Mix (12A/25R/28), Vanilla-Root (14/26+Root14), 20-R, Danish-Blond-Root (20R/19+Root12), Champagne-Root (20R/23+Root10), 23A/26

RED COLOURS
6/30, 6/32B, 30/27, 33/30

47

POLY-LINE-200

Größe / Size	16 x 14 cm
Haarlänge / Hair Length	30 cm
Wabengröße / Net Size	6 mm²

- Fein-Mono Haarteil mit Polyester-Netz, 4 Clipsen und PU-Ansatz.
- Fine-Mono hair piece with Polyester-Net, 4 clips and PU-Front.

BROWN COLOURS
2, 4, 4/8, 8, 10/12

BLOND COLOURS
Chocolate/Cream-Root (10/27/20R+Root8), 11/15, Honey-Toast (12/15/25-12), Honey-Mix (12A/25R/28), 14/26, 20-R, Champagne-Root (20R/23+Root10), 23A/26

RED COLOURS
6/30, 30/27, 33/30

GREY COLOURS
38*, 44*, 45*

47

POLY-LINE-300

Größe / Size	19 x 16 cm
Haarlänge / Hair Length	30 cm
Wabengröße / Net Size	6 mm²

- Polyester-Netz Haarteil mit 4 Clipsen.
- Polyester-Net hair piece with 4 clips.

BROWN COLOURS
2, 4, 4/8, 8, 10/12

BLOND COLOURS
Chocolate/Cream-Root (10/27/20R+Root8), 11/15, Honey-Toast (12/15/25-12), Honey-Mix (12A/25R/28), 14/26, 20-R, Champagne-Root (20R/23+Root10), 23A/26

RED COLOURS
6/30, 30/27, 33/30

47

SOFT-LINE 3.5

Größe / Size	19 x 17 cm
Haarlänge / Hair Length	35 cm
Wabengröße / Net Size	3,5 mm²

- Fein-Mono Haarteil mit weichem stabilen Nylon-Netz, 4 Clipsen und Film/PU-Ansatz.
- Fine-Mono hair piece with soft stable nylon-net, 4 clips and Lace/PU-Front.

BROWN COLOURS
2, 4, 4/8, 8, 10/12

BLOND COLOURS
Chocolate/Cream-Root (10/27/20R+Root8), 11/15, Honey-Mix (12A/25R/28), 14/26, 20-R, Champagne-Root (20R/23+Root10), 23A/26

RED COLOURS
6/30, 30/27, 33/30

51

VALENCIA RH

Größe / Size	18 x 18 cm
Haarlänge / Hair Length	25 cm

- Fein-Mono Haarteil mit 4 Clipsen, PU-Ringen zum Zuschneiden und Film-Ansatz.
- Fine-Mono hair piece with 4 clips, PU-rings for base cutting and Lace-Front.

BROWN COLOURS
2, 4/8, 8, 10/12

BLOND COLOURS
Chocolate/Cream-Root (10/27/20R+Root8), Honey-Toast (12/15/25-12), Honey-Mix (12A/25R/28), Vanilla-Root (14/26+Root14), Danish-Blond (19/20R), Champagne-Root (20R/23+Root10), 23A/26

RED COLOURS
6/30, 30/27, 33/30

GREY COLOURS
45**

VALENCIA RH

Siehe auch Katalog Seite
See also catalogue page

* Weißanteil aus Synthetik.
White hair made of synthetic fibre.

** Weißanteil aus hitzebständigem Synthetik.
White hair made of heat-resistant synthetic fibre.

FARBÜBERSICHT KUNSTHAAR
COLOUR CHART SYNTHETIC HAIR

CLASSIC COLOURS

Grundfarben
Base colours

BROWN COLOURS

1-B schwarzbraun / almost black
2 dunkelbraun / very dark brown
4 mittelbraun / medium brown
6 hellbraun / medium light brown
8 hell-hellbraun / light brown
10 dunkelblond / dark blond
10/12 dunkel-aschblond / dark ash-blond

BLOND COLOURS

12 mittel-aschblond / medium blond
14 mittelblond / medium light blond
16 aschblond / ash blond
20 goldblond / gold blond
20-R warm hell-gold-blond / warm light gold blond
22 hellblond / light blond
22-H hell hell-blond / light light blond
24 hell-aschblond / light ash blond
25-R warm-hellblond / warm light blond
26 hell-hellblond (platinblond) / light gold blond

RED COLOURS

27 kupferblond / copper blond
29 hell-kupfer gold-blond / light copper gold blond
30 rotbraun / golden red
32-B rot (zyklam) / flame red
33 kastanie / dark auburn
130 hell-rot (hell-zyklam) / light flame red
133 bordeaux / bordeaux
135 kupferrot / copper red

Belle Madame®
HAIR COLLECTION

GREY COLOURS

36 dunkelblond mit 15 % grau / dark blond with 15 % grey
37 dunkelbraun mit 10 % grau / dark brown with 10 % grey
38 mittelbraun mit 10 % grau / medium brown with 10 % grey
39 hellbraun mit 25 % grau / light brown with 25 % grey
43 hellbraun mit 60 % grau / light brown with 60 % grey
44 hellbraun mit 40 % grau / light brown with 40 % grey
45 mittelbraun mit 45% grau / medium brown with 45% grey
51 silbergrau mit 20 % dunkelbraun / silver grey with 20 % dark brown
53 silbergrau mit 25 % braun / silver grey with 25 % brown
56 weißgrau mit 5 % hellbraun / white grey with 5 % light brown
60 weiß / white
60-W arktis-weiß / arctic white
101 blond-weiß / white blond

BEDEUTUNG DER FARBNUMMERN

/ Schrägstriche zwischen zwei Farbnummern: die Farben sind gemischt.

– Bindestrich zwischen zwei Farbnummern: von einer Farbe in die andere Farbe übergehend.

Leichte Farbabweichungen sind möglich, bitte zusätzlich BELLE MADAME FARBRING verwenden.

MEANING OF COLOUR NUMBERS

/ Diagonal mark between two colour numbers: colours are mixed.

– Hyphen between two colour numbers: gradual transition from one colour to the other.

Slight deviations of colour might occur. In addition please use BELLE MADAME COLOUR RING.

Colours

FARBÜBERSICHT KUNSTHAAR
COLOUR CHART SYNTHETIC HAIR

TREND COLOURS

Aktuelle Mixfarben
Up-to-date mix-colours

BROWN COLOURS

Espresso-Copper/Mist (1B/30)

2/130/29

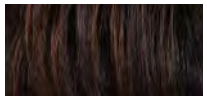
2/133/4

4/135

Mocca (6/10/30)

Cold-Chocolate (5/8/14)

Chocolate (8/12/30)

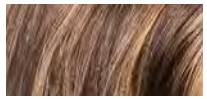
Chocolate-Mix (8/10/27/20) or (8/27-4)

8/29 or Dark-Copper-Mix (8/29A)

BLOND COLOURS

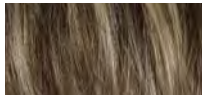
12/26-12

Honey-Toast (14/20/25R-12)

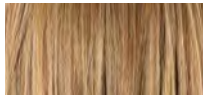
Honey-Mix (14/20/25R)

Vanilla-Mix (14/25R-12)

Toasted-Brown (18/20R)

Caramel (18/24X)

Butter-Toast (20/14/22-14)

20/22H/26

20R/Snow-20

Danish-Blond (20R/22H) or 22H/20R

23A/26

Swedish-Blond (22H/22)
Swedish-Blond-New (22H/23)

RED COLOURS

Cherry-Coke (2/4/133)

Dark-Purple (2V/133)

Dark-Purple/Flame (2V/133/135)

6/130

Dark-Cherry (4/133/32B)

Terracotta-Gold (8/27R-8)

Red-Mix (8/27/29-8)

Dark-Red-Mix (30/6/27-6)

Ruby-Mix (33/32B/135/29)

Red-Power-Mix (135/130/4)

Dark-Flame (135/32B/6)

Paprika-Mix (32B/30/29) or (29/32B/30) or (29/32B/33)

Flame-Mix (133/134)

GREY COLOURS

Salt & Pepper (44/51/60)

44/101

56/53-39

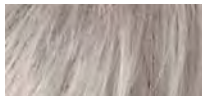
60/51

60/101

101/14-14

Belle Madame®
HAIR COLLECTION

OMBRE COLOURS

Dark-Brown/Copper-Ombre (6-27R)

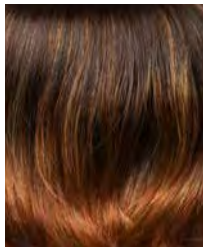
Dark-Brown/Fire-Ombre (4-27R/29)

FARBÜBERSICHT KUNSTHAAR
COLOUR CHART SYNTHETIC HAIR

ROOT COLOURS

Farben mit dunklerem Ansatz
Colours with darker root

BROWN COLOURS

Chocolate-Root
(8/12/27+Root6)
Chocolate-Mix-Root
(8/10/14+Root4)

Dark-Copper-Root
(8/30/27+Root4)

BLOND COLOURS

Chocolate/Cream-Root
(10/27/20R+Root10)

Caramel-Root
(20/27/22H+Root8)

Caramel/Cream-Root
(20/22H/27+Root2)

Vanilla-Root
(14/26+Root14)

Hony-Mix-Root (14/25R+Root12)
Vanilla-Mix-Root (14/20/25R+Root10)

Cognac-Root
(20/25R/14+Root12)

Chardonnay-Root
(20R/27+Root12)

Sandy-Blond-Root
(20/25R-14+Root14)

Prosecco-Root (22H/14+Root10)
Prosecco-Mix-Root (22H/25R/14+Root12)

Honey-Toast-Root
(20R/27+Root4)

Danish-Blond-Root
(20R/22H+Root14)

Champagne-Root
(22H/22+Root12)

Champagne-Mix-Root
(22H/20R+Root8) or (23A/26+Root12)

Swedish-Blond-Mix
(25R/22H-20+Root16)

Swedish-Blond-Root
(25R/22H+Root16)

RED COLOURS

Terracotta-Mix-Root
(30/27+Root4)

Cherry-Root
(33/130+Root4)

Terracotta-Gold-Root
(30/29+Root6)

Copper-Mix-Root
(30/33/29+Root4)

Terracotta-Root
(33/130+Root2)

Belle Madame®
HAIR COLLECTION

GREY COLOURS

Dark-Grey-Root
(53-51-44+Root4) or
(38/53+Root6)

Blond-Grey-Root
(17/101+Root18)

Ice-Blond-Root
(101/22H+Root10)

Snow-Blond-Root
(101/16/60+Root10)

FARBÜBERSICHT EUROPÄISCHES ECHTHAAR
COLOUR CHART EUROPEAN HUMAN HAIR

BROWN COLOURS

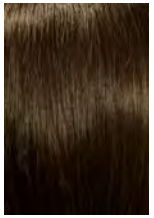
Medium-Brown
(4)

Mocca
(6/10/30)

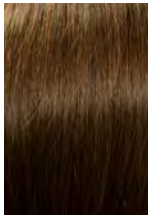
Light-Brown
(8)

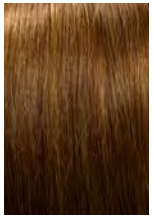
Chocolate
(8/12/30)

BLOND COLOURS

German-Blond
(11/12/15)

Honey-Mix
(15/20R/25)

Scandinavian-Blond
(20R/25)

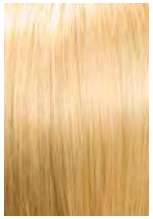
Swedish-Blond
(23A/26)

RED COLOURS

Russian-Red
(33/30)

Belle Madame®
EUROPEAN HAIR LINE

FARBÜBERSICHT ECHTHAAR
COLOUR CHART HUMAN HAIR

Belle Madame®
Natural Hair Line

BROWN COLOURS

1-B

2

4/8

6

8

6/10-6

Chocolate
(8/12/30)

Chocolate-Mix
(8/10/27/20)

10

10/12

BLOND COLOURS

12

14

Chocolate/Cream-Root
(10/27/20R+Root8)

Honey-Toast
(12/15/25-12)

Honey-Mix-Root
(12A/25R/28+Root10/12)

Honey-Mix
(12A/25R/28)

14/26

Vanilla-Root
(14/26+Root14)

Cognac-Root
(15/20R/25+Root12)

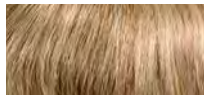
18/22

Danish-Blond
(19/20R)

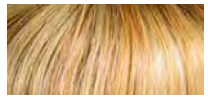
Danish-Blond-Root
(20R/19+Root12)

20-R

Vanilla-Mix-Root
(20/12A/23A+Root10/12A)

Champagne-Root
(20R/23+Root10)

Swedish-Blond-Root
(23A/26+Root16)***

23A/26

26

RED COLOURS

6/30

Dark-Red-Mix
(30/6/27-6)

Terracotta-Gold
(30/8/27R-8)

Terracotta-Mix-Root
(30/27+Root4)

30/27

33/27R

33

33/30

Ruby-Mix
(33/32B/135/29)

33/32B

*** Enthält 5% hitzbeständiges Synthetikhaar.
Contains 5% heat-resistant synthetic hair.

GREY COLOURS

36*

38*

39*

43*

Salt & Pepper
(44/51/60)**

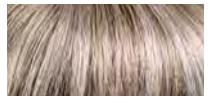
45-36-39**

45*

51*

56/53-39**

* Weißanteil aus Synthetik.
White hair made of synthetic fibre.

** Weißanteil aus hitzebständigem Synthetik.
White hair made of heat-resistant synthetic fibre.

OMBRE COLOURS

Chocolate/Honey-Ombre
(8/10/27/20-12A/25R/28)

Dark-Brown/Copper-Ombre
(8-27R/29)

Chestnut/Blond-Ombre
(30/31-28)

ANGELINA MONO SF *Chocolate-Mix* *Seite 21 / Page 21*

© 10.2017 DENING HAIR GmbH, Hamburg | www.dening.de